

Plan Information

Tenure Type	Freehold
Plan Type	Deposited Plan
Plan Purpose	Subdivision

Plan Heading

Lots 3652-3663, 3685-3697, 3702-3711, 3715-3723, 8042, 9208, 9509, 9510, Roads and Restrictive Covenant

Locality & Local Government

Locality	CARRAMAR, BANKSIA GROVE
Local Government	CITY OF WANNEROO

Department of Planning, Lands and Heritage

File Number	
-------------	--

Examination

Examined	Date
----------	------

Planning Approval

Planning Authority	WESTERN AUSTRALIAN PLANNING COMMISSION
Reference	158983, 159523

Delegated under S. 16 P&D Act 2005	Date
------------------------------------	------

In Order For Dealings

Subject To	
------------	--

For Registrar of Titles	Date
-------------------------	------

Plan Approved Reg. 26A (1),(4)

Inspector of Plans and Surveys	Date
--------------------------------	------

Survey Details

Field Records	100554, 106052
Declared as Special Survey Area	Yes

Survey Method Regulatory Statement

Survey carried out under Reg. 26A Special Survey Area Guidelines. See survey sheet(s) to determine the true final position and type of all survey marks placed for this plan.

Survey Method and Plan Content Variations

Approved Variation Type REG 26A(1) FINAL MARKING DEFERRED	Reference (Approved ID DXXX-XX - Dated XX Month Year, Landgate File 0XXXX-20XX)
---	---

Survey Certificate - Regulation 54

I, Kenny R. SELLERS hereby certify that this plan is accurate and is a correct representation of the -
 (a) survey; and
 (b) calculations from measurements recorded in the field records, undertaken for the purposes of this plan and that it complies with the relevant written law(s) in relation to which it is lodged.

Licensed Surveyor	Date
-------------------	------

Survey Organisation

Name	MNG MCMULLEN NOLAN GROUP
Address	SUCCESS 6964
Phone	6436 1599
Fax	6436 1500
Email	info@mngsurvey.com.au
Reference	94163dp-1371e

Amendments

Version	Lodgement Type	Amendment Description	Authorised By	Date

Former Tenure

New Lot / Land	Parent Plan Number	Parent Lot Number	Title Reference	Subject Land Description
3652-3663, 3685-3697, 3702-3711, 3715-3723, 8042, 9208, 9509, 9510	DP 422794	LOT 9210		

FOR INTERESTS AND NOTIFICATIONS - SEE SHEET 2

PRELIMINARY ONLY UNLODGED VERSION SUBJECT TO LANDGATE AUDIT
 This version is
 - Current as at 13/10/2021
 - Subject to change without notice
 - Not intended for design use
 a LANDGATE APPROVED copy should be obtained for such purposes.

AMENDMENTS TABLE		
Revision	Description	Date
A	Initial Issue	2/9/2021
B	Amend DP to follow Stage 55 (DP 422595)	15/9/2021
C	Amend after PM Audit checks	22/9/2021
D	Amend balance lot and create super lot	07/10/2021

DRAFT
 ALL AREAS AND DIMENSIONS ARE SUBJECT TO FINAL SURVEY AND WAPC APPROVAL

UNLODGED VERSION

UNLODGED VERSION

UNLODGED VERSION

DRAFT
ALL AREAS AND DIMENSIONS
ARE SUBJECT TO FINAL SURVEY
AND WAPC APPROVAL

UNLODGED VERSION

Former Tenure Interests and Notifications

Subject	Purpose	Statutory Reference	Origin	Land Burdened	Benefit To	Comments
33b) 5	EASEMENT (Sewerage)	SEC 167 OF THE P. & D. ACT 2005 REG 33 (b)	DP 407382	LOT 9208	WATER CORPORATION	
33b) 6	EASEMENT (Water Supply)	SEC 167 OF THE P. & D. ACT 2005 REG 33 (b)	DP 407382	LOT 9208	WATER CORPORATION	
33c)	EASEMENT (Electricity Supply)	SEC 167 OF THE P. & D. ACT 2005 REG 33 (c)	DP 407382	LOT 9208	ELECTRICITY NETWORKS CORPORATION	
33c) 2	EASEMENT (Electricity Supply)	SEC 167 OF THE P. & D. ACT 2005 REG 33 (c)	DP 403913	LOT 9510	ELECTRICITY NETWORKS CORPORATION	
33a)	EASEMENT (Drainage)	SEC 167 OF THE P. & D. ACT 2005 REG 33 (a)	DP 404808	LOT 9208	CITY OF WANNEROO	
33c) 5	EASEMENT (Electricity Supply)	SEC 167 OF THE P. & D. ACT 2005 REG 33 (c)	DP 413141	LOT 9208	ELECTRICITY NETWORKS CORPORATION	
33b) 2	EASEMENT (Sewerage)	SEC 167 OF THE P. & D. ACT 2005 REG 33 (b)	DP 416765	LOT 9208	WATER CORPORATION	
33c) 1	EASEMENT (Electricity Supply)	SEC 167 OF THE P. & D. ACT 2005 REG 33 (c)	DP 416765	LOT 9208	ELECTRICITY NETWORKS CORPORATION	
(A) (B)	RESTRICTIVE COVENANT	SEC 129BA OF THE T.L.A. 1893	DOC 0751140	LOT 8042	ELECTRICITY NETWORKS CORPORATION	FIRE RISK ZONE
33b) 3	EASEMENT (Sewerage)	SEC 167 OF THE P. & D. ACT 2005 REG 33 (b)	DP 421460	LOT 9208	WATER CORPORATION	
33c) 3	EASEMENT (Electricity Supply)	SEC 167 OF THE P. & D. ACT 2005 REG 33 (c)	DP 421460	LOT 9208	ELECTRICITY NETWORKS CORPORATION	
(F)	RESTRICTIVE COVENANT	SEC 129BA OF THE T.L.A. 1893	DOC 0768693	LOT 9208	ELECTRICITY NETWORKS CORPORATION	FIRE RISK ZONE
33a) 1	EASEMENT (Drainage)	SEC 167 OF THE P. & D. ACT 2005 REG 33 (a)	DP 421461	LOT 9208	CITY OF WANNEROO	
33c) 7	EASEMENT (Electricity Supply)	SEC 167 OF THE P. & D. ACT 2005 REG 33 (c)	DP 422595	LOT 9208	ELECTRICITY NETWORKS CORPORATION	
(E)	RESTRICTIVE COVENANT	SEC 129BA OF THE T.L.A. 1893	DOC	LOT 9208	ELECTRICITY NETWORKS CORPORATION	FIRE RISK ZONE
(D)	NOTIFICATION (Factors Affecting Use or Enjoyment of Land)	SEC 70A OF THE TLA 1893	DOC	LOTS 3715 & 9208		NOISE IMPACT ZONE

New Interests

Subject	Purpose	Statutory Reference	Origin	Land Burdened	Benefit To	Comments
	RESTRICTIVE COVENANT	SEC 136D OF THE T.L.A. 1893	THIS PLAN & DOC	ALL LOTS EXCEPT LOTS 8042, 9208, 9509 AND 9510	ALL LOTS EXCEPT LOTS 8042, 9208, 9509 AND 9510	

New Notifications and Memorials

Subject	Purpose	Statutory Reference	Origin	Land Burdened	Benefit To	Comments
	NOTIFICATION (Factors Affecting Use or Enjoyment of Land)	SEC 70A OF THE TLA 1893	DOC	LOTS 3688-3697 & 3715		TRANSPORT NOISE
	NOTIFICATION (of Hazards or other Factors seriously Affecting the Land)	SEC 165 OF THE P. & D. ACT 2005	DOC	LOTS 3687-3697, 3715-3717		BUSHFIRE MANAGEMENT PLAN

Vesting Lots

Subject	Purpose	Statutory Reference	Origin	Land Burdened	Benefit To	Comments
LOT 8042	RESERVE FOR RECREATION	VESTS IN THE CROWN UNDER SEC 152 OF THE P & D ACT 2005	THIS PLAN			

PRELIMINARY ONLY
UNLODGED VERSION
SUBJECT TO
LANDGATE AUDIT
This version is
- Current as at 13/10/2021
- Subject to change without notice
- Not intended for design use.
a LANDGATE APPROVED copy
should be obtained for such purposes.

UNLODGED VERSION

DRAFT
 ALL AREAS AND DIMENSIONS
 ARE SUBJECT TO FINAL SURVEY
 AND WAPC APPROVAL

LIMITED IN DEPTH TO 60.96 METRES

UNLODGED VERSION

**PRELIMINARY ONLY
 UNLODGED VERSION
 SUBJECT TO
 LANDGATE AUDIT**

This version is
 - Current as at 13/10/2021
 - Subject to change without notice
 - Not intended for design use,
 a LANDGATE APPROVED copy
 should be obtained for such purposes.

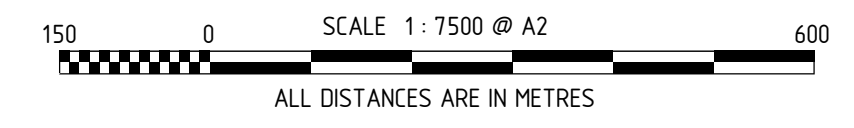
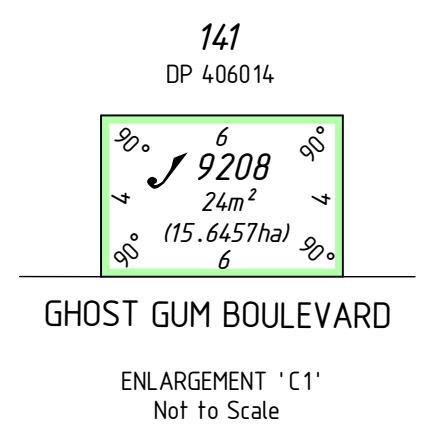
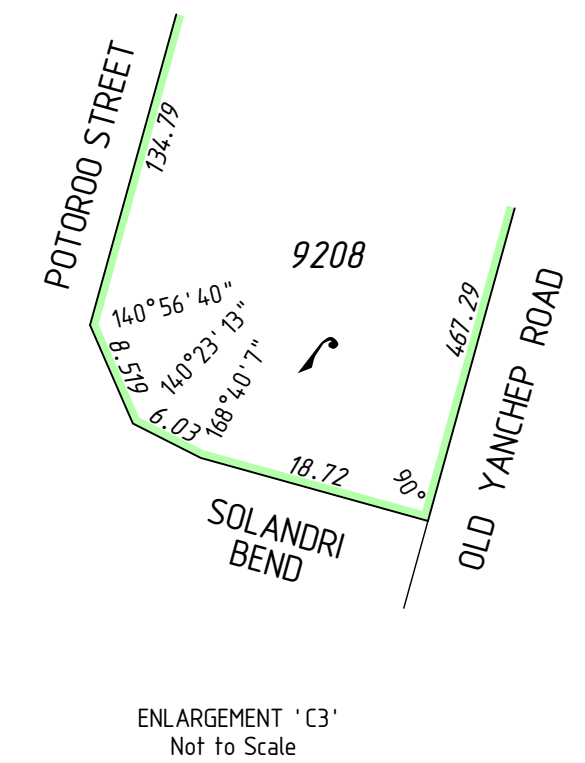
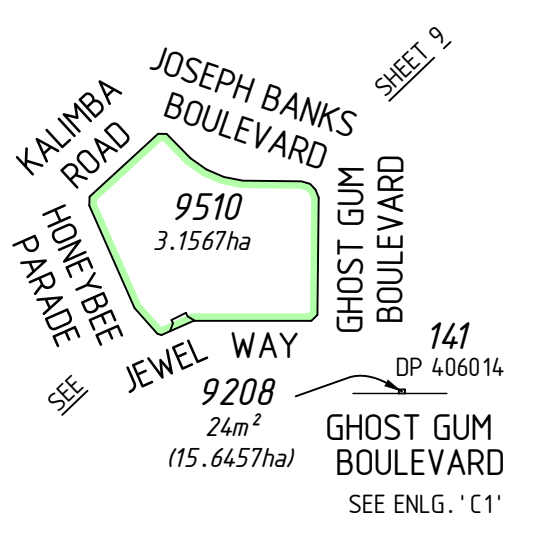
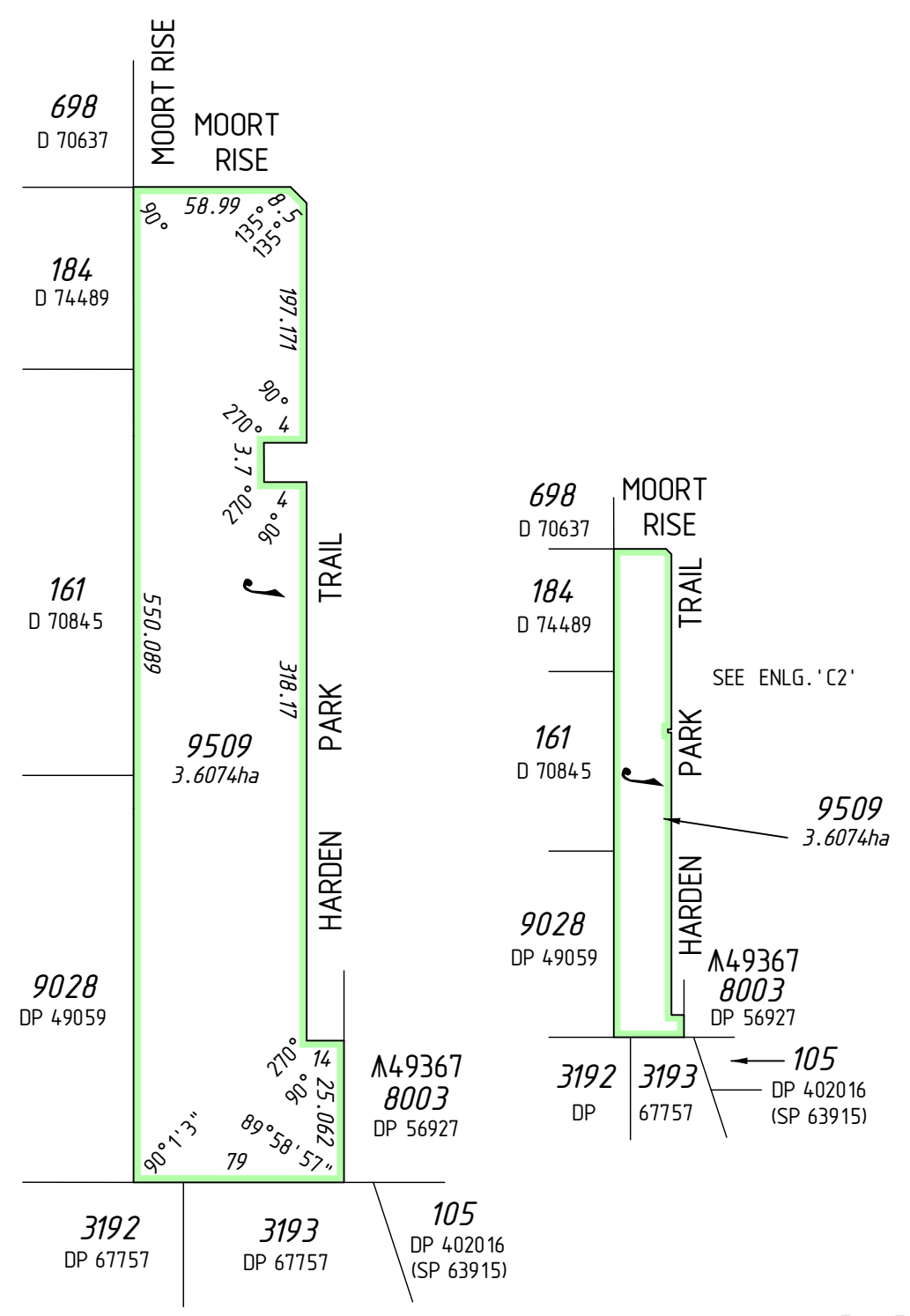
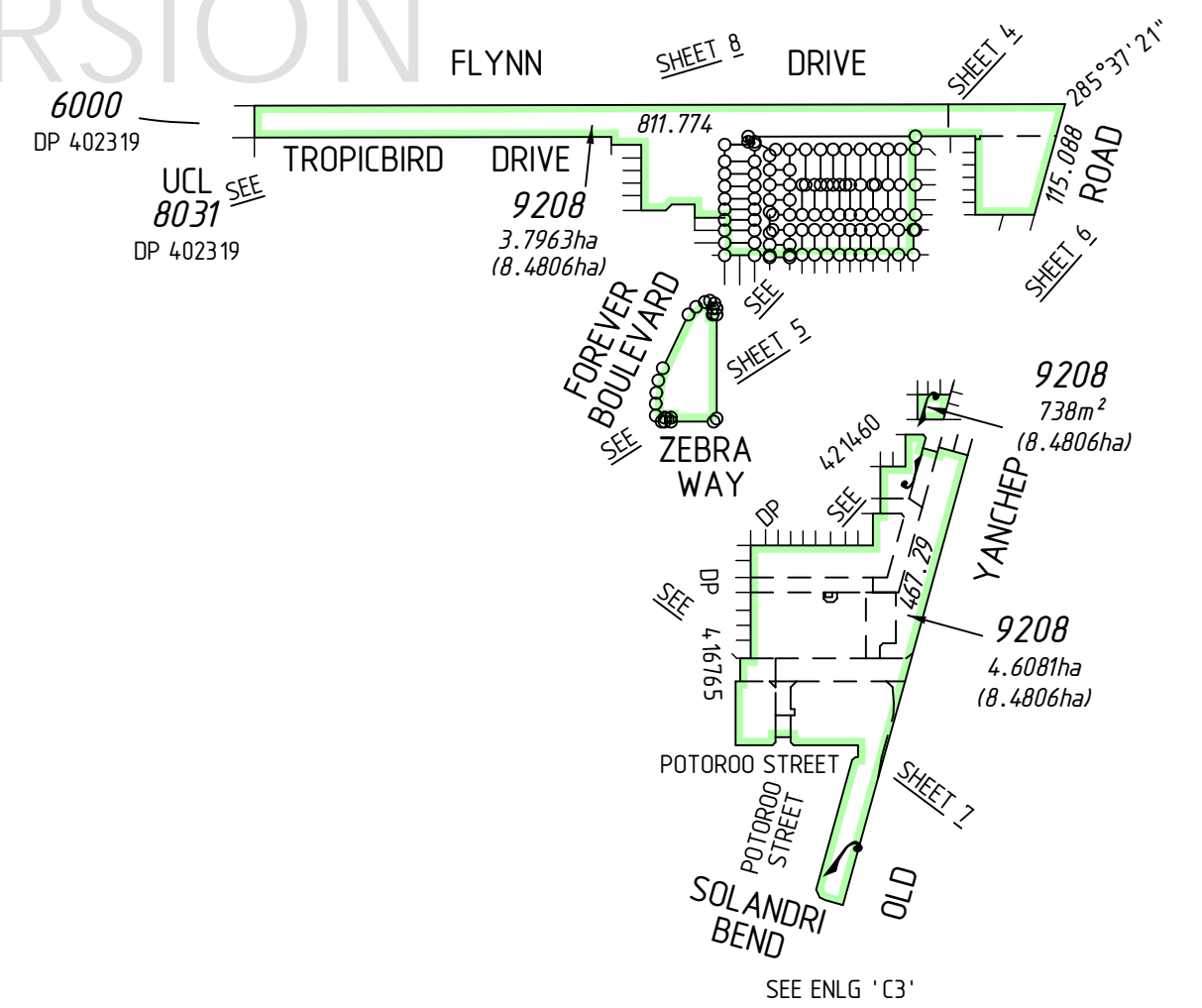

UNLODGED VERSION

UNLODGED VERSION

UNLODGED VERSION

DRAFT
 ALL AREAS AND DIMENSIONS
 ARE SUBJECT TO FINAL SURVEY
 AND WAPC APPROVAL

PRELIMINARY ONLY
 UNLODGED VERSION
 SUBJECT TO
 LANDGATE AUDIT

This version is
 - Current as at 13/10/2021
 - Subject to change without notice
 - Not intended for design use,
 a LANDGATE APPROVED copy
 should be obtained for such purposes.

UNLODGED VERSION

UNLODGED VERSION

UNLODGED VERSION

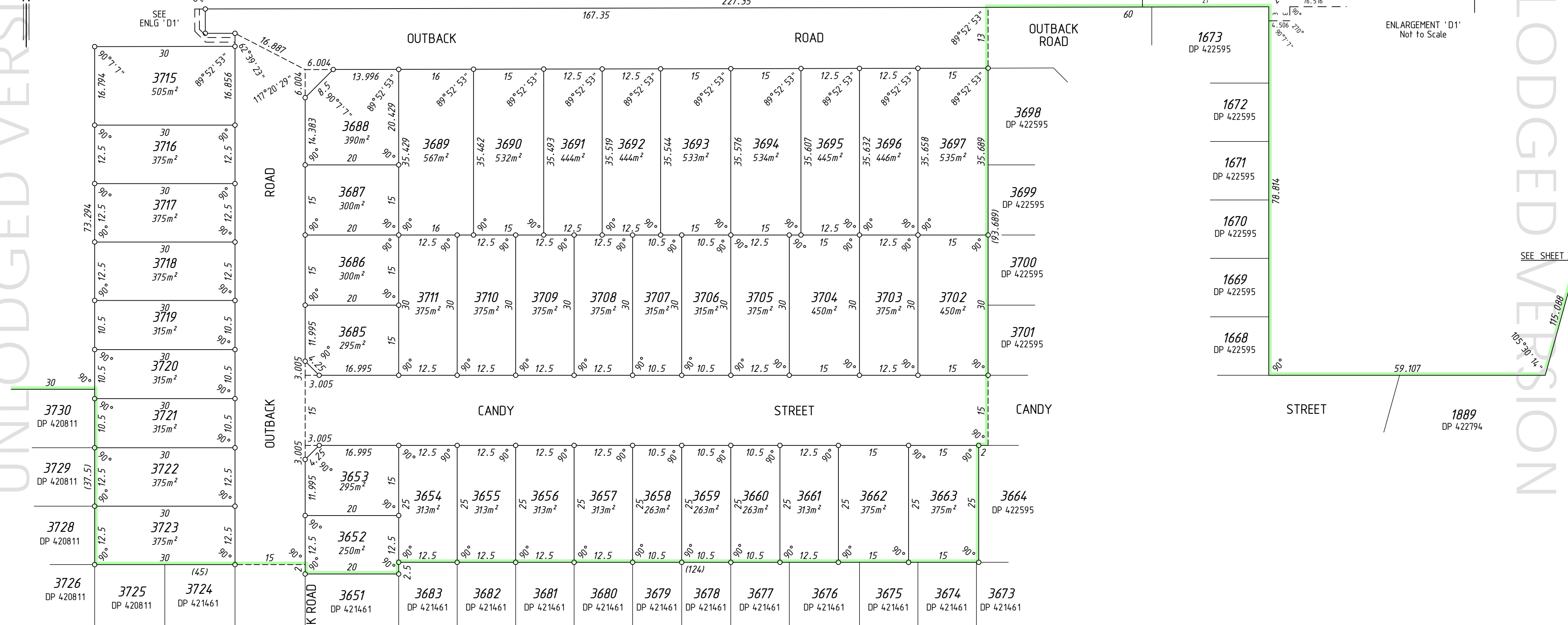
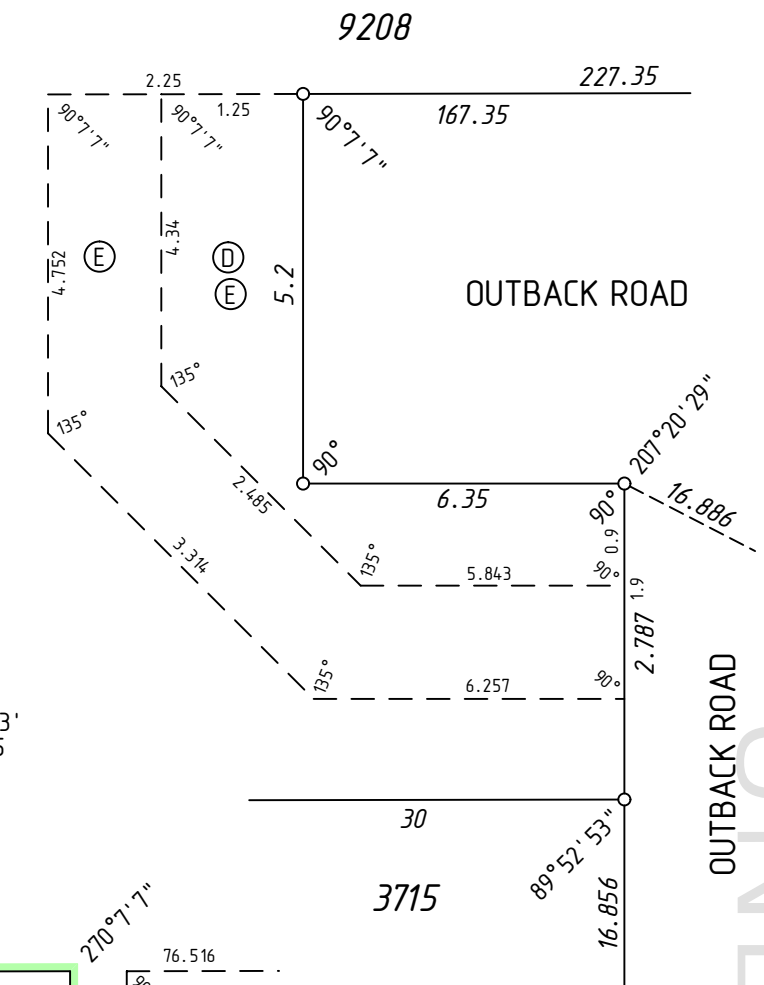
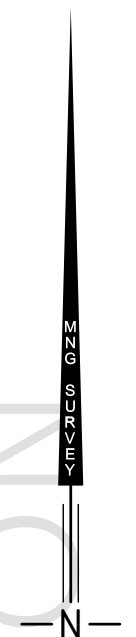

UNLODGED VERSION

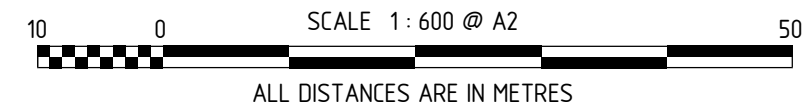

DRAFT
 ALL AREAS AND DIMENSIONS
 ARE SUBJECT TO FINAL SURVEY
 AND WAPC APPROVAL

UNLODGED VERSION

**PRELIMINARY ONLY
 UNLODGED VERSION
 SUBJECT TO
 LANDGATE AUDIT**

This version is
 - Current as at 13/10/2021
 - Subject to change without notice
 - Not intended for design use,
 a LANDGATE APPROVED copy
 should be obtained for such purposes.

UNLODGED VERSION

UNLODGED VERSION

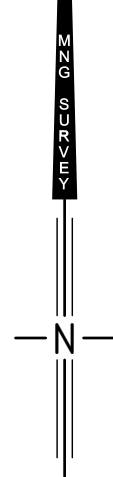
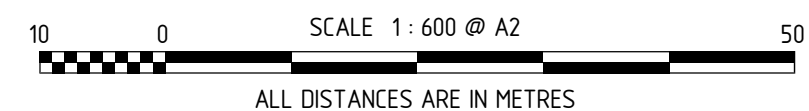
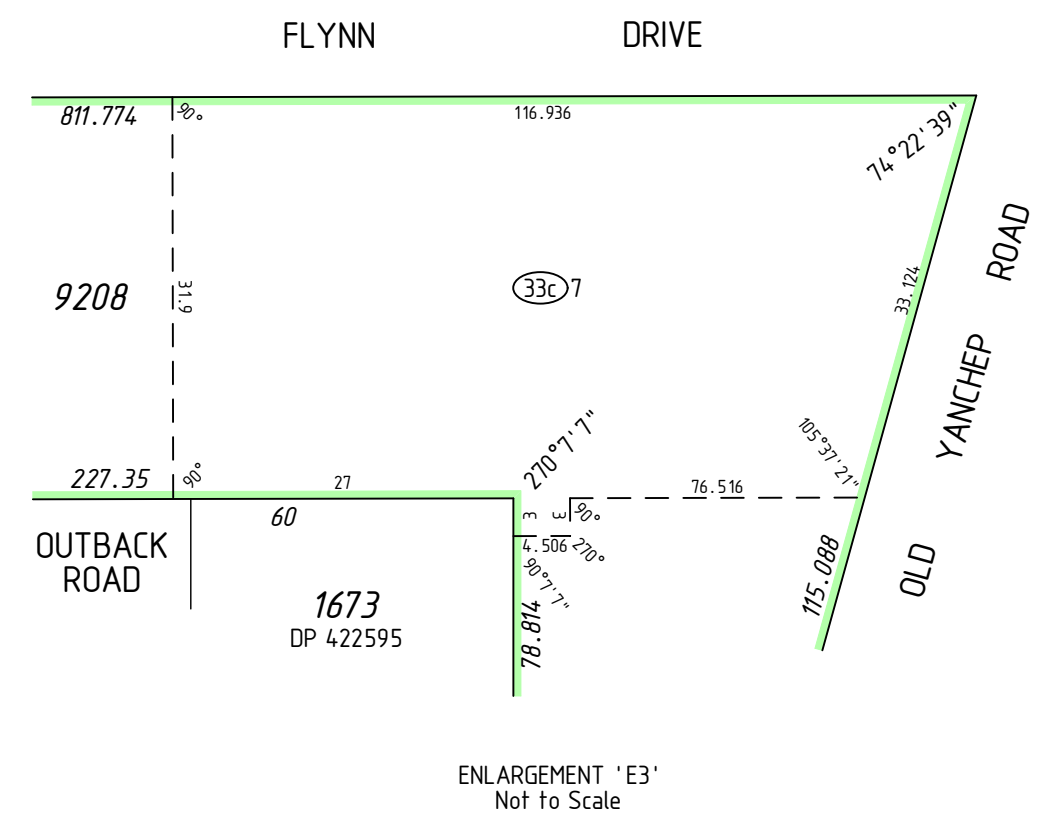
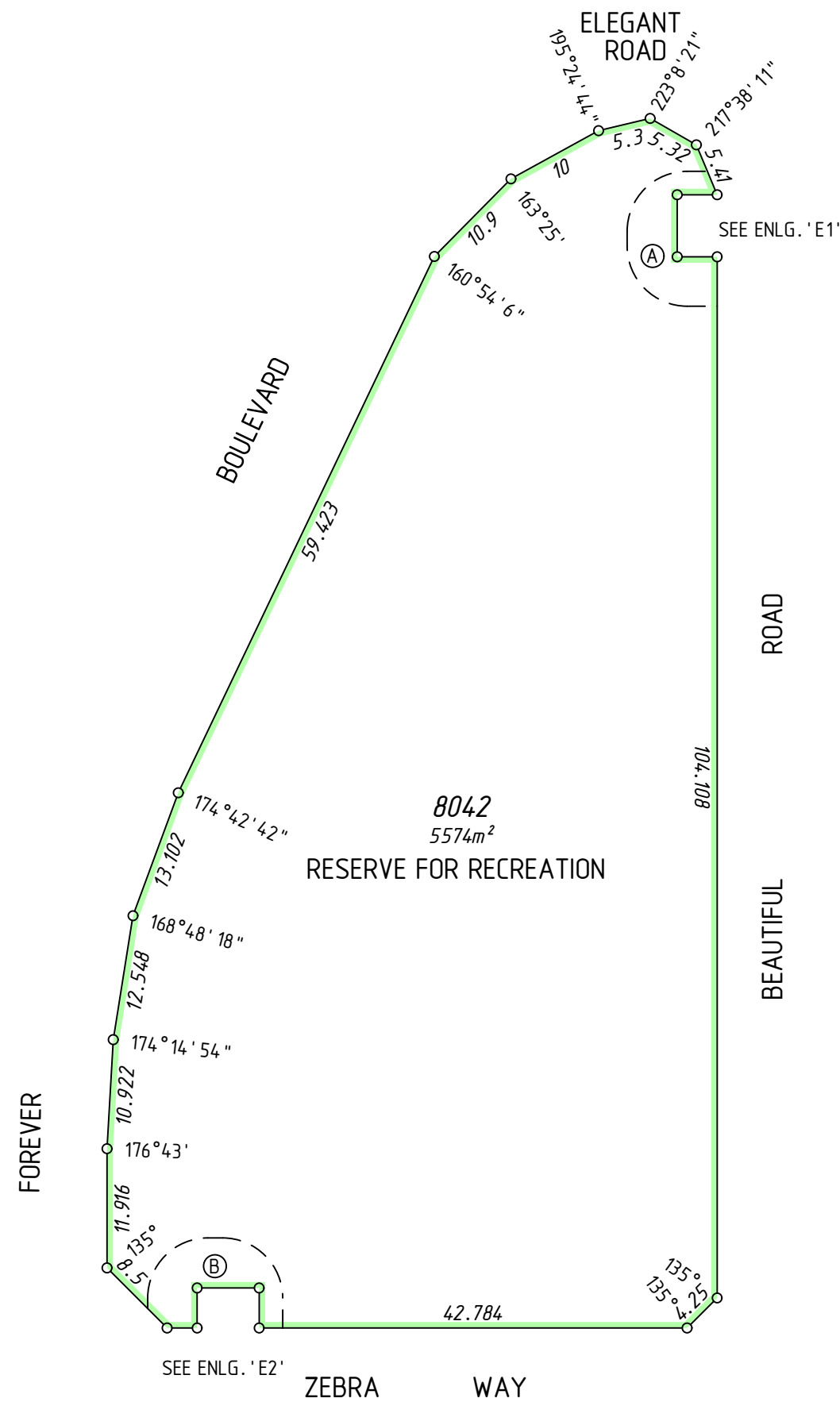
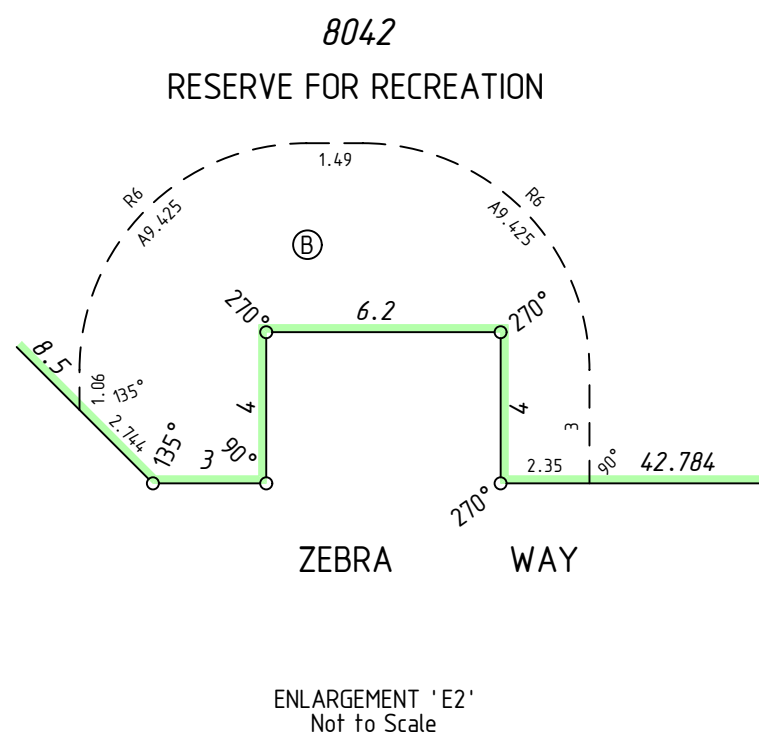
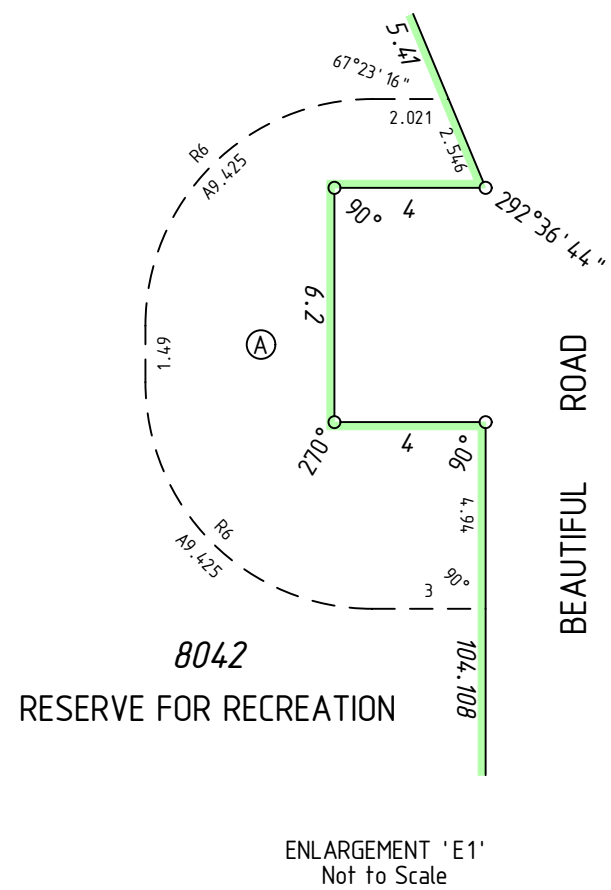

UNLODGED VERSION

DRAFT
 ALL AREAS AND DIMENSIONS
 ARE SUBJECT TO FINAL SURVEY
 AND WAPC APPROVAL

UNLODGED VERSION

PRELIMINARY ONLY
 UNLODGED VERSION
 SUBJECT TO
 LANDGATE AUDIT

This version is
 - Current as at 13/10/2021
 - Subject to change without notice
 - Not intended for design use,
 a LANDGATE APPROVED copy
 should be obtained for such purposes.

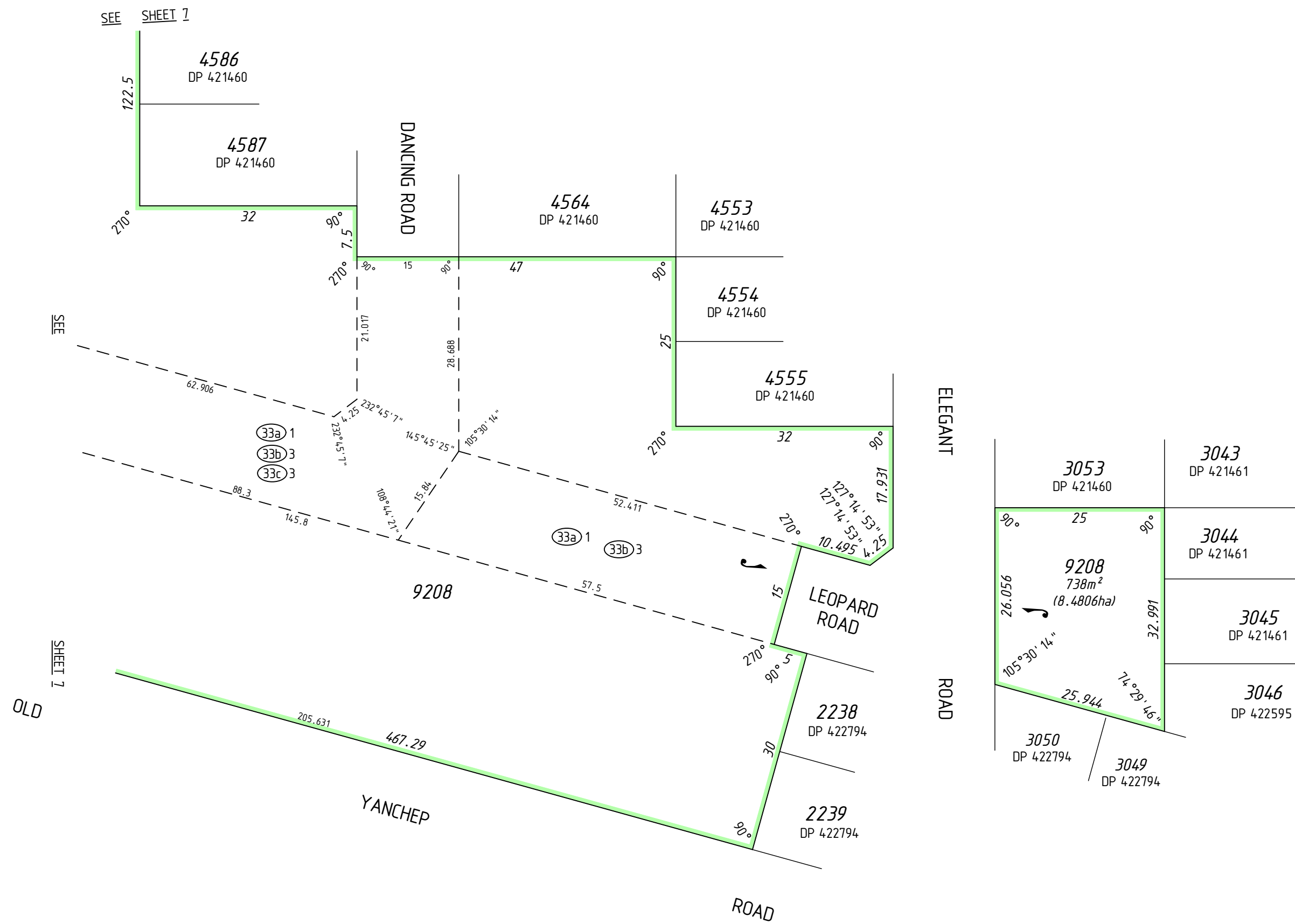

UNLODGED VERSION

UNLODGED VERSION

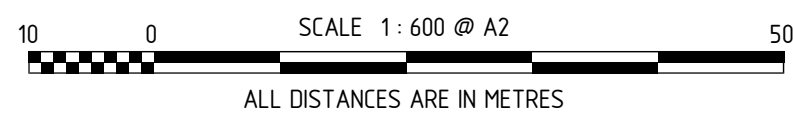

UNLODGED VERSION



MC MULLEN NOLAN GROUP
 PO Box 3526, Success W.A. 6964
 Tel: (08) 6436 1509
 Fax: (08) 6436 1500
 Email: info@mngsurvey.com.au

MNG Ref: 94-163dp-1371e - Stage 54 - DP422576, CSD

ADDITIONAL SHEETS
 SURVEY SHEET

SHEET SHEETS
 6 OF 9

VERSION NUMBER
 1

DEPOSITED PLAN
 422576

DRAFT
 ALL AREAS AND DIMENSIONS
 ARE SUBJECT TO FINAL SURVEY
 AND WAPC APPROVAL

**PRELIMINARY ONLY
 UNLOGGED VERSION
 SUBJECT TO
 LANDGATE AUDIT**

This version is
 - Current as at 13/10/2021
 - Subject to change without notice
 - Not intended for design use,
 a LANDGATE APPROVED copy
 should be obtained for such purposes.

UNLOGGED VERSION

UNLOGGED VERSION

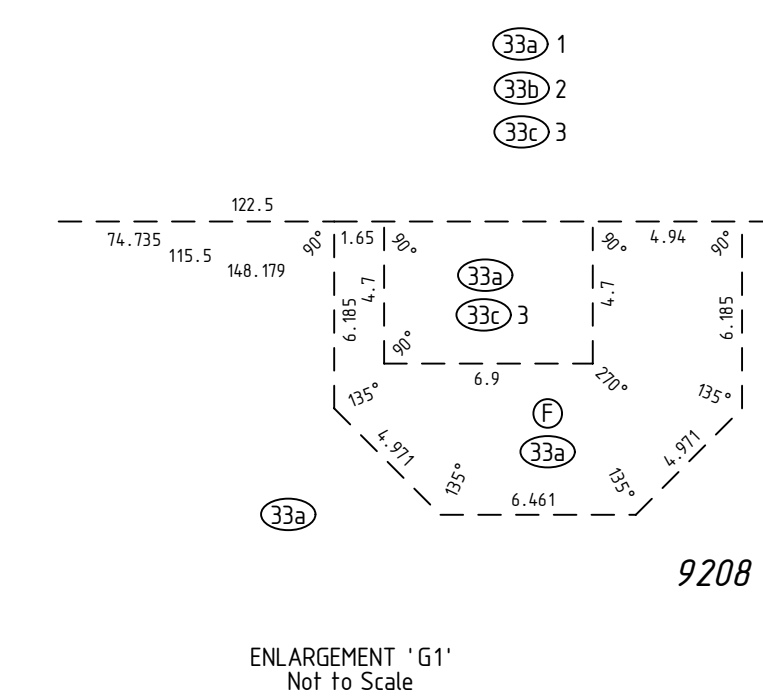
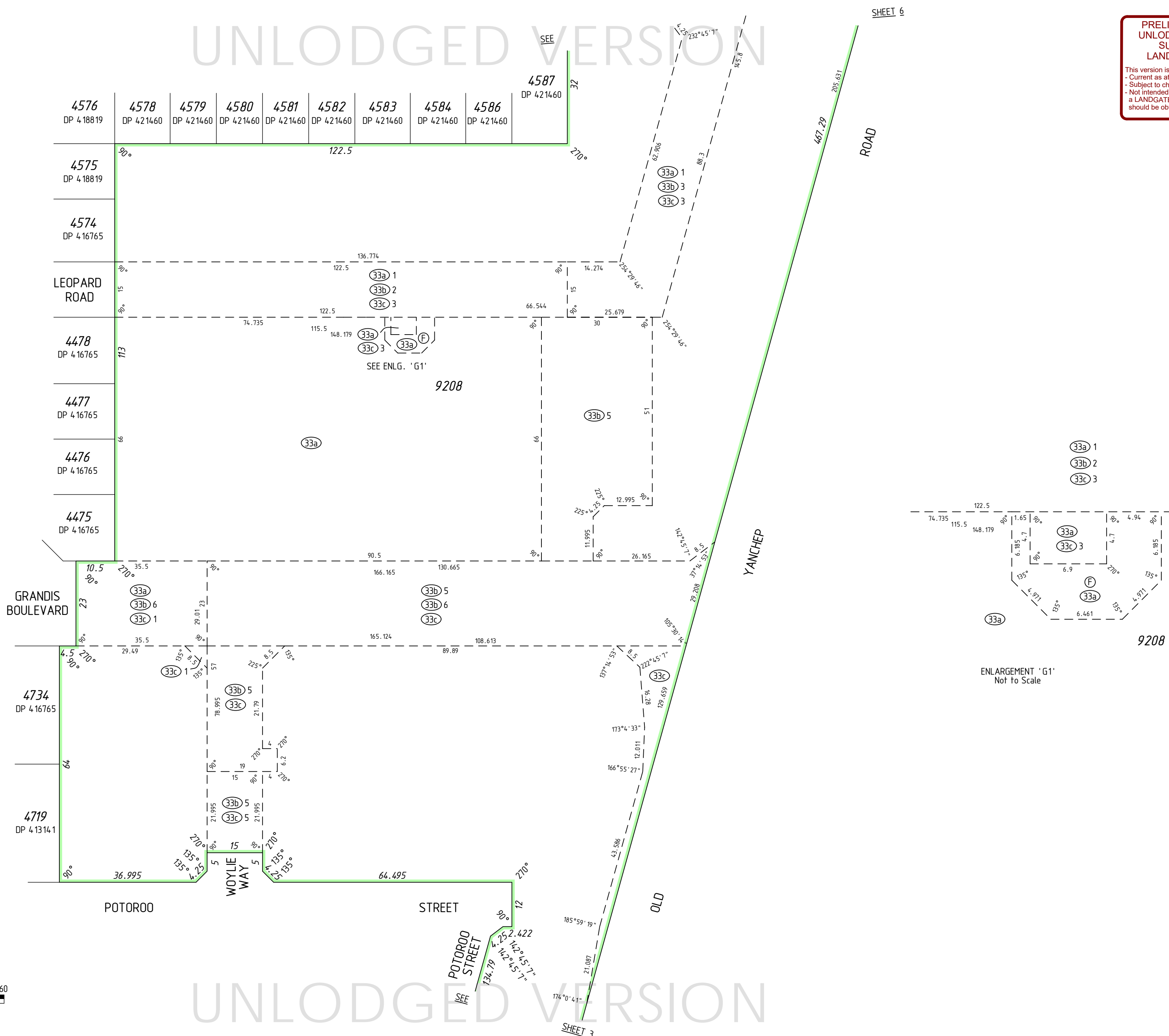

SCALE 1:750 @ A2
 ALL DISTANCES ARE IN METRES

DRAFT
 ALL AREAS AND DIMENSIONS
 ARE SUBJECT TO FINAL SURVEY
 AND WAPC APPROVAL

UNLODGED VERSION

PRELIMINARY ONLY
 UNLODGED VERSION
 SUBJECT TO
 LANDGATE AUDIT

This version is
 - Current as at 13/10/2021
 - Subject to change without notice
 - Not intended for design use,
 a LANDGATE APPROVED copy
 should be obtained for such purposes.

UNLODGED VERSION

UNLODGED VERSION

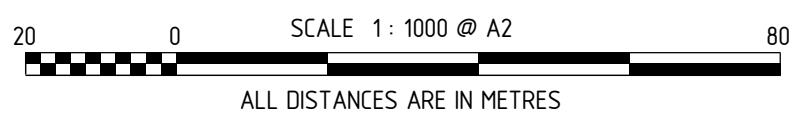
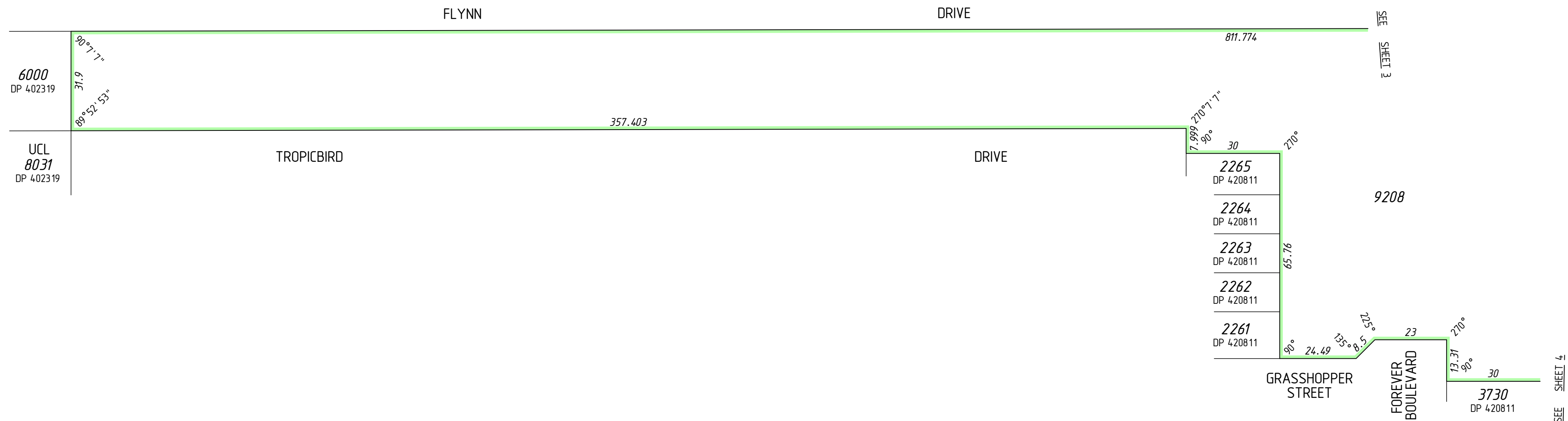

UNLODGED VERSION

DRAFT
 ALL AREAS AND DIMENSIONS
 ARE SUBJECT TO FINAL SURVEY
 AND WAPC APPROVAL

UNLODGED VERSION

PRELIMINARY ONLY
 UNLODGED VERSION
 SUBJECT TO
 LANDGATE AUDIT

This version is
 - Current as at 13/10/2021
 - Subject to change without notice
 - Not intended for design use,
 a LANDGATE APPROVED copy
 should be obtained for such purposes.

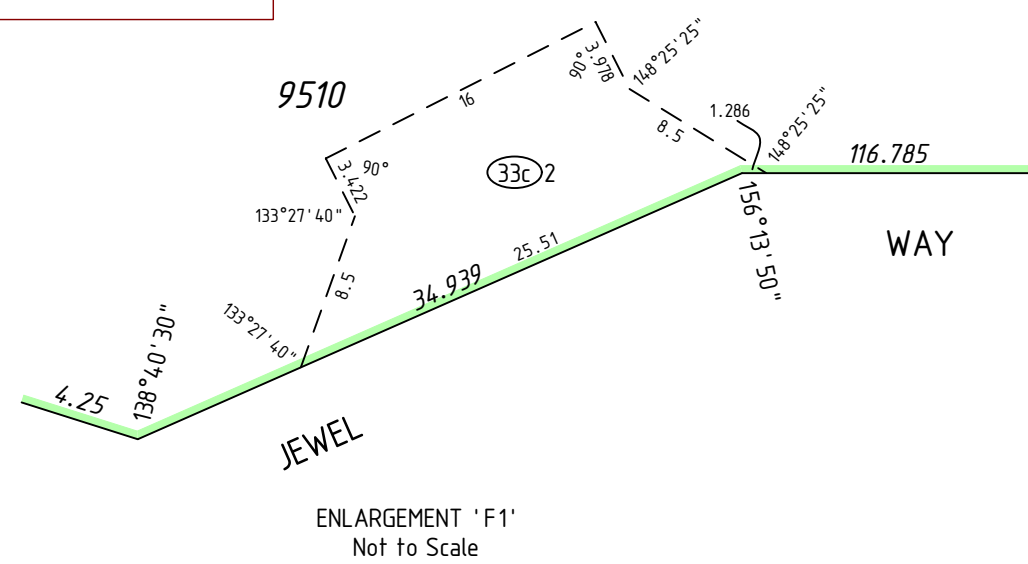

ENLARGEMENT 'F1'
 Not to Scale

UNLODGED VERSION

UNLODGED VERSION

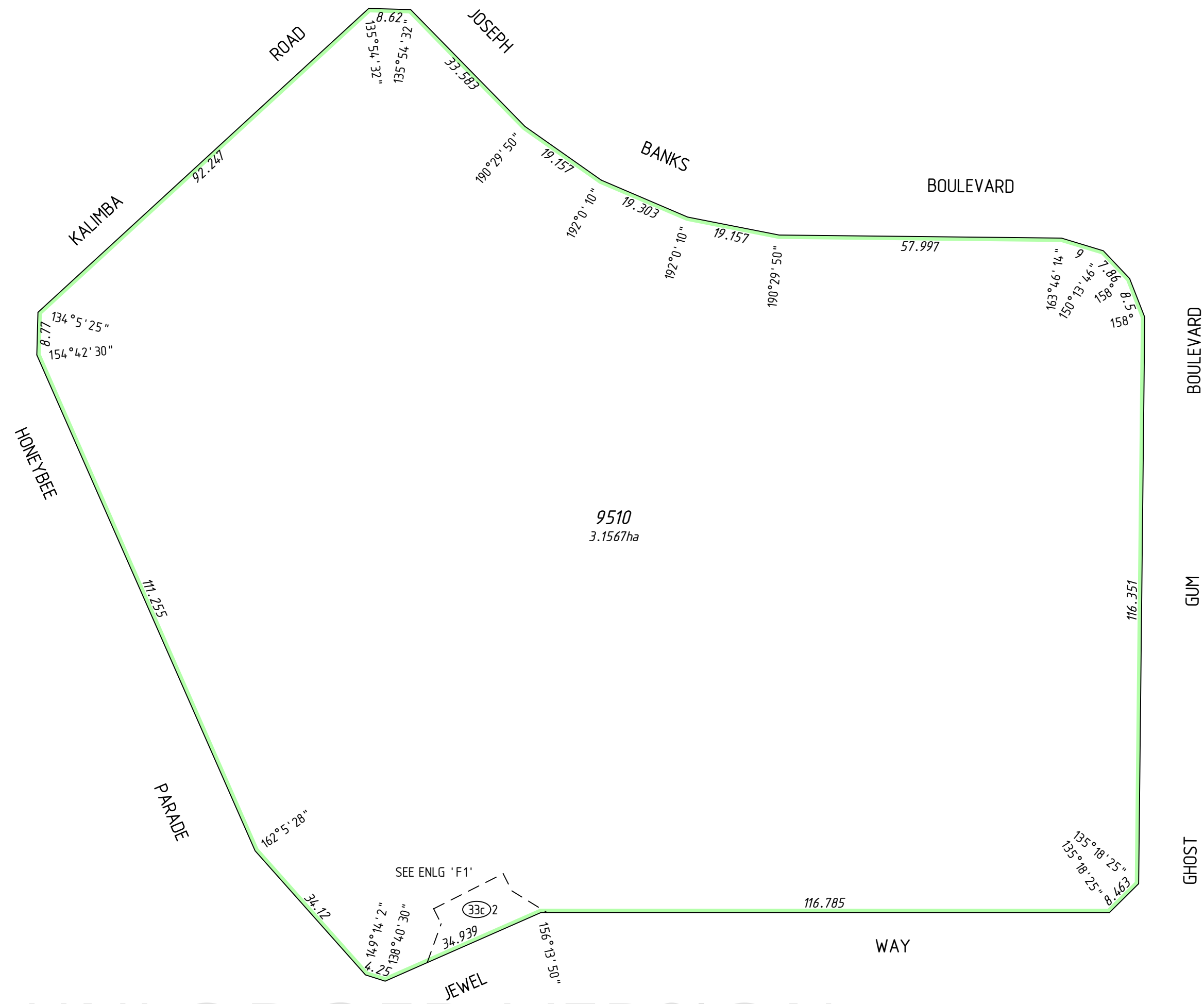

UNLODGED VERSION

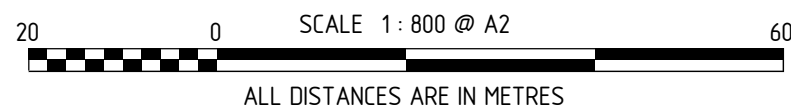

MC MULLEN NOLAN GROUP
 PO Box 3526, Success W.A. 6964
 Tel: (08) 6436 1599
 Fax: (08) 6436 1500
 Email: info@mngsurvey.com.au

MNG Ref: 94-163dp-1371e - Stage 54 - DP422576.CSD

ADDITIONAL SHEETS
 SURVEY SHEET

SHEET SHEETS
 9 OF 9

VERSION NUMBER
 1

DEPOSITED PLAN
 422576

DRAFT
ALL AREAS AND DIMENSIONS
ARE SUBJECT TO FINAL SURVEY
AND WAPC APPROVAL

UNLODGED VERSION

PRELIMINARY ONLY
UNLODGED VERSION
SUBJECT TO
LANDGATE AUDIT
This version is
- Current as at 13/10/2021
- Subject to change without notice
- Not intended for design use,
a LANDGATE APPROVED copy
should be obtained for such purposes.

UNLODGED VERSION

UNLODGED VERSION

THIS SURVEY SHEET WILL BE
REPLACED BY THE SURVEY DATA

UNLODGED VERSION



MC MULLEN NOLAN GROUP
PO Box 3526, Success W.A. 6964
Tel: (08) 6436 1500
Fax: (08) 6436 1500
Email: info@mngsurvey.com.au

MNG Ref : 94 163dp-1371e

VERSION NUMBER

1

DEPOSITED PLAN
422576