

**Plan Information**

Tenure Type	Freehold
Plan Type	Deposited Plan
Plan Purpose	Subdivision

**Plan Heading**

Lots 3652-3663, 3685-3697, 3702-3711, 3715-3723, 8042, 9208, 9509, 9510, Roads and Restrictive Covenant

**Locality & Local Government**

Locality	CARRAMAR, BANKSIA GROVE
Local Government	CITY OF WANNEROO

**Department of Planning, Lands and Heritage**

File Number	
-------------	--

**Examination**

Examined	Date
----------	------

**Planning Approval**

Planning Authority	WESTERN AUSTRALIAN PLANNING COMMISSION
Reference	158983, 159523

Delegated under S. 16 P&D Act 2005	Date
------------------------------------	------

**In Order For Dealings**

Subject To	
------------	--

For Registrar of Titles	Date
-------------------------	------

**Plan Approved** Reg. 26A (1),(4)

Inspector of Plans and Surveys	Date
--------------------------------	------

**Survey Details**

Field Records	100554, 106052
Declared as Special Survey Area	Yes

**Survey Method Regulatory Statement**

Survey carried out under Reg. 26A Special Survey Area Guidelines. See survey sheet(s) to determine the true final position and type of all survey marks placed for this plan.

**Survey Method and Plan Content Variations**

<b>Approved Variation Type</b> REG 26A(1) FINAL MARKING DEFERRED	<b>Reference</b> (Approved ID DXXX-XX - Dated XX Month Year, Landgate File 0XXXX-20XX)
---	---

**Survey Certificate - Regulation 54**

I, Kenny R. SELLERS hereby certify that this plan is accurate and is a correct representation of the -  
(a) survey; and  
(b) calculations from measurements recorded in the field records, undertaken for the purposes of this plan and that it complies with the relevant written law(s) in relation to which it is lodged.

Licensed Surveyor	Date
-------------------	------

**Survey Organisation**

Name	MNG MCMULLEN NOLAN GROUP
Address	SUCCESS 6964
Phone	6436 1599
Fax	6436 1500
Email	info@mngsurvey.com.au
Reference	94163dp-1371e

**Amendments**

Version	Lodgement Type	Amendment Description	Authorised By	Date

**Former Tenure**

New Lot / Land	Parent Plan Number	Parent Lot Number	Title Reference	Subject Land Description
3652-3663, 3685-3697, 3702-3711, 3715-3723, 8042, 9208, 9509, 9510	DP 422794	LOT 9210		

FOR INTERESTS AND NOTIFICATIONS - SEE SHEET 2

**PRELIMINARY ONLY UNLODGED VERSION SUBJECT TO LANDGATE AUDIT**  
This version is  
- Current as at 13/10/2021  
- Subject to change without notice  
- Not intended for design use  
a LANDGATE APPROVED copy should be obtained for such purposes.

AMENDMENTS TABLE		
Revision	Description	Date
A	Initial Issue	2/9/2021
B	Amend DP to follow Stage 55 (DP 422595)	15/9/2021
C	Amend after PM Audit checks	22/9/2021
D	Amend balance lot and create super lot	07/10/2021

**DRAFT**  
ALL AREAS AND DIMENSIONS ARE SUBJECT TO FINAL SURVEY AND WAPC APPROVAL

UNLODGED VERSION

UNLODGED VERSION

UNLODGED VERSION

**DRAFT**  
ALL AREAS AND DIMENSIONS  
ARE SUBJECT TO FINAL SURVEY  
AND WAPC APPROVAL

UNLODGED VERSION

**Former Tenure Interests and Notifications**

Subject	Purpose	Statutory Reference	Origin	Land Burdened	Benefit To	Comments
33b) 5	EASEMENT (Sewerage)	SEC 167 OF THE P. & D. ACT 2005 REG 33 (b)	DP 407382	LOT 9208	WATER CORPORATION	
33b) 6	EASEMENT (Water Supply)	SEC 167 OF THE P. & D. ACT 2005 REG 33 (b)	DP 407382	LOT 9208	WATER CORPORATION	
33c)	EASEMENT (Electricity Supply)	SEC 167 OF THE P. & D. ACT 2005 REG 33 (c)	DP 407382	LOT 9208	ELECTRICITY NETWORKS CORPORATION	
33c) 2	EASEMENT (Electricity Supply)	SEC 167 OF THE P. & D. ACT 2005 REG 33 (c)	DP 403913	LOT 9510	ELECTRICITY NETWORKS CORPORATION	
33a)	EASEMENT (Drainage)	SEC 167 OF THE P. & D. ACT 2005 REG 33 (a)	DP 404808	LOT 9208	CITY OF WANNEROO	
33c) 5	EASEMENT (Electricity Supply)	SEC 167 OF THE P. & D. ACT 2005 REG 33 (c)	DP 413141	LOT 9208	ELECTRICITY NETWORKS CORPORATION	
33b) 2	EASEMENT (Sewerage)	SEC 167 OF THE P. & D. ACT 2005 REG 33 (b)	DP 416765	LOT 9208	WATER CORPORATION	
33c) 1	EASEMENT (Electricity Supply)	SEC 167 OF THE P. & D. ACT 2005 REG 33 (c)	DP 416765	LOT 9208	ELECTRICITY NETWORKS CORPORATION	
(A) (B)	RESTRICTIVE COVENANT	SEC 129BA OF THE T.L.A. 1893	DOC 0751140	LOT 8042	ELECTRICITY NETWORKS CORPORATION	FIRE RISK ZONE
33b) 3	EASEMENT (Sewerage)	SEC 167 OF THE P. & D. ACT 2005 REG 33 (b)	DP 421460	LOT 9208	WATER CORPORATION	
33c) 3	EASEMENT (Electricity Supply)	SEC 167 OF THE P. & D. ACT 2005 REG 33 (c)	DP 421460	LOT 9208	ELECTRICITY NETWORKS CORPORATION	
(F)	RESTRICTIVE COVENANT	SEC 129BA OF THE T.L.A. 1893	DOC 0768693	LOT 9208	ELECTRICITY NETWORKS CORPORATION	FIRE RISK ZONE
33a) 1	EASEMENT (Drainage)	SEC 167 OF THE P. & D. ACT 2005 REG 33 (a)	DP 421461	LOT 9208	CITY OF WANNEROO	
33c) 7	EASEMENT (Electricity Supply)	SEC 167 OF THE P. & D. ACT 2005 REG 33 (c)	DP 422595	LOT 9208	ELECTRICITY NETWORKS CORPORATION	
(E)	RESTRICTIVE COVENANT	SEC 129BA OF THE T.L.A. 1893	DOC	LOT 9208	ELECTRICITY NETWORKS CORPORATION	FIRE RISK ZONE
(D)	NOTIFICATION (Factors Affecting Use or Enjoyment of Land)	SEC 70A OF THE TLA 1893	DOC	LOTS 3715 & 9208		NOISE IMPACT ZONE

**New Interests**

Subject	Purpose	Statutory Reference	Origin	Land Burdened	Benefit To	Comments
	RESTRICTIVE COVENANT	SEC 136D OF THE T.L.A. 1893	THIS PLAN & DOC	ALL LOTS EXCEPT LOTS 8042, 9208, 9509 AND 9510	ALL LOTS EXCEPT LOTS 8042, 9208, 9509 AND 9510	

**New Notifications and Memorials**

Subject	Purpose	Statutory Reference	Origin	Land Burdened	Benefit To	Comments
	NOTIFICATION (Factors Affecting Use or Enjoyment of Land)	SEC 70A OF THE TLA 1893	DOC	LOTS 3688-3697 & 3715		TRANSPORT NOISE
	NOTIFICATION (of Hazards or other Factors seriously Affecting the Land)	SEC 165 OF THE P. & D. ACT 2005	DOC	LOTS 3687-3697, 3715-3717		BUSHFIRE MANAGEMENT PLAN

**Vesting Lots**

Subject	Purpose	Statutory Reference	Origin	Land Burdened	Benefit To	Comments
LOT 8042	RESERVE FOR RECREATION	VESTS IN THE CROWN UNDER SEC 152 OF THE P & D ACT 2005	THIS PLAN			

PRELIMINARY ONLY  
UNLODGED VERSION  
SUBJECT TO  
LANDGATE AUDIT  
This version is  
- Current as at 13/10/2021  
- Subject to change without notice  
- Not intended for design use.  
a LANDGATE APPROVED copy  
should be obtained for such purposes.

UNLODGED VERSION

**DRAFT**  
 ALL AREAS AND DIMENSIONS  
 ARE SUBJECT TO FINAL SURVEY  
 AND WAPC APPROVAL

LIMITED IN DEPTH TO 60.96 METRES

UNLODGED VERSION

PRELIMINARY ONLY  
 UNLODGED VERSION  
 SUBJECT TO  
 LANDGATE AUDIT

This version is  
 - Current as at 13/10/2021  
 - Subject to change without notice  
 - Not intended for design use,  
 a LANDGATE APPROVED copy  
 should be obtained for such purposes.

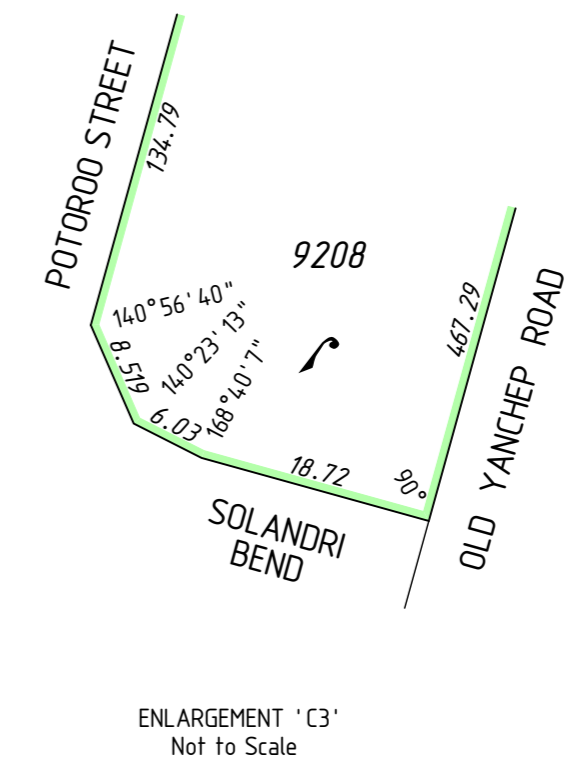
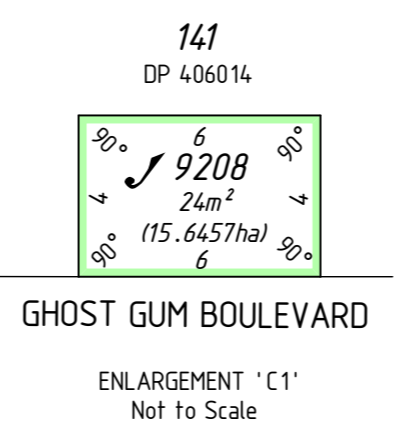
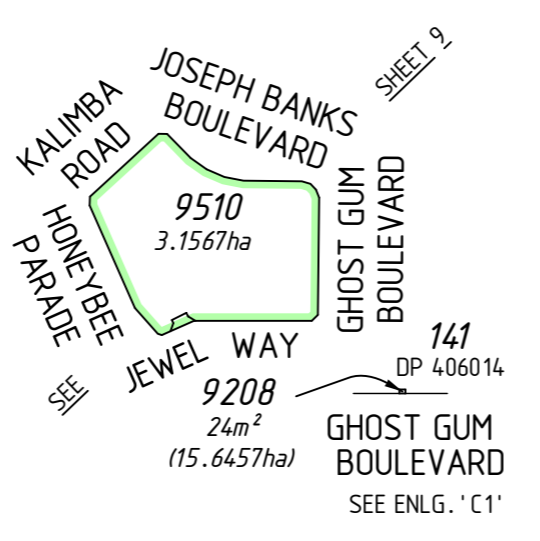
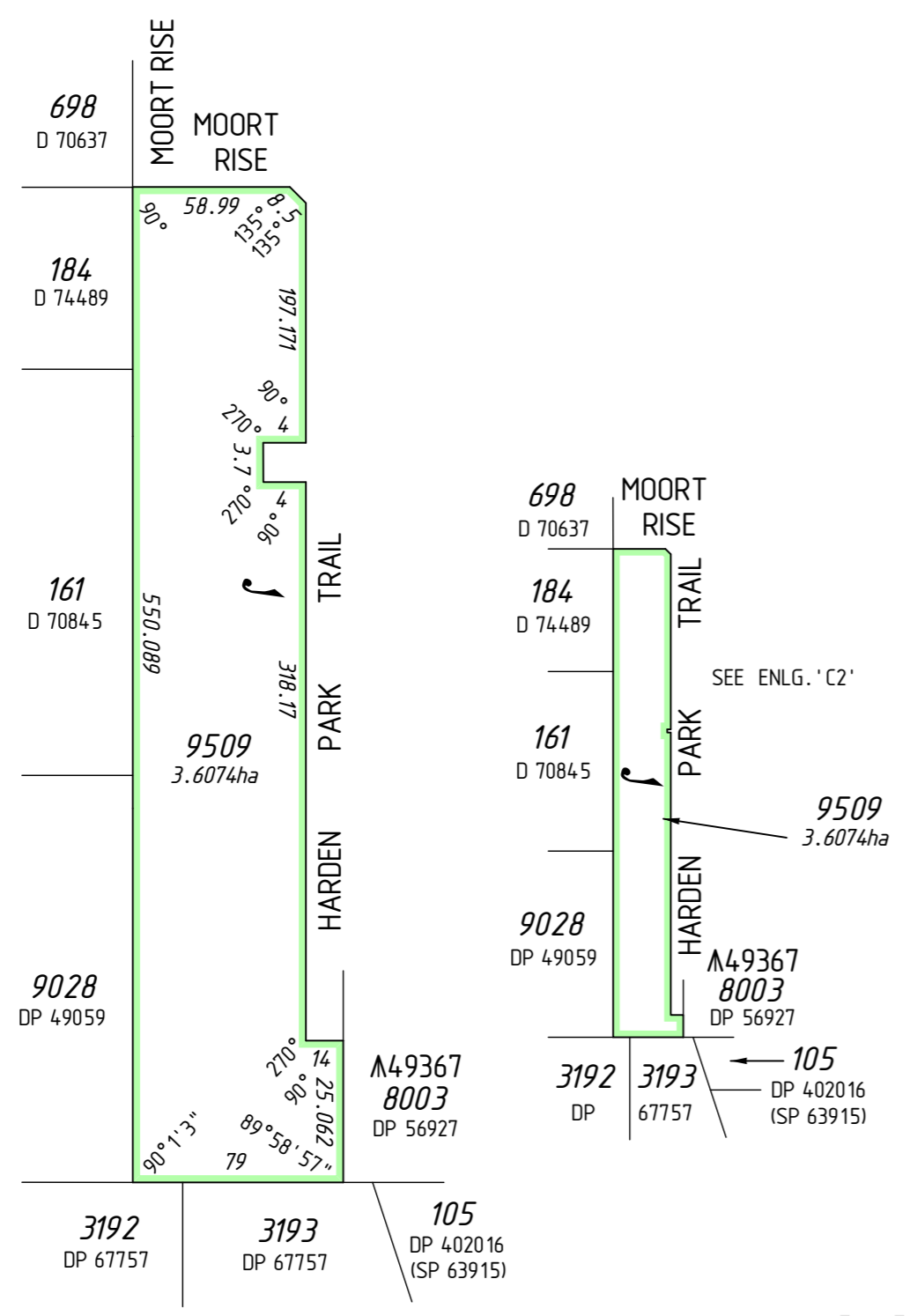
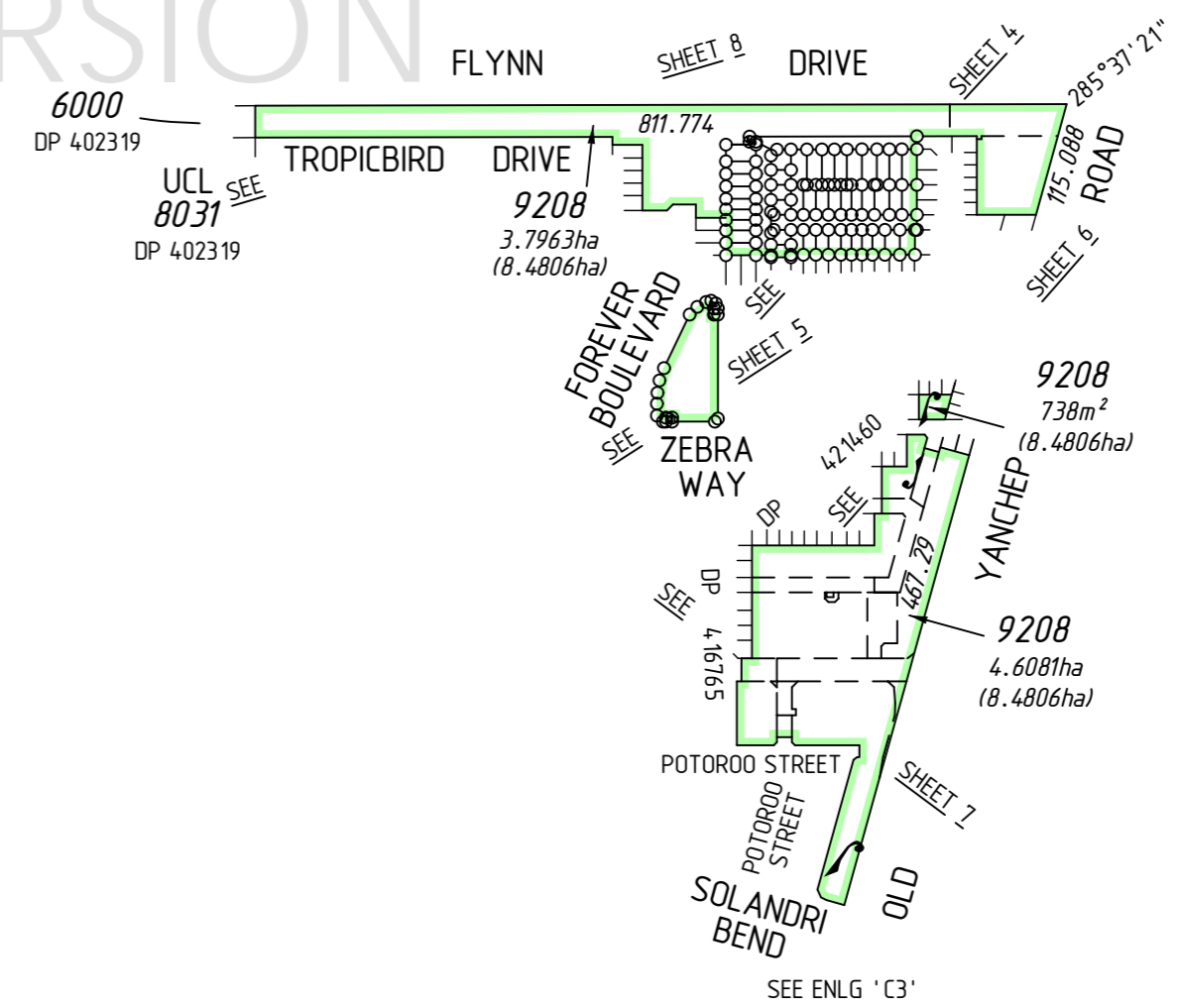

ENLARGEMENT 'C2'  
 Not to Scale

ENLARGEMENT 'C1'  
 Not to Scale

ENLARGEMENT 'C3'  
 Not to Scale

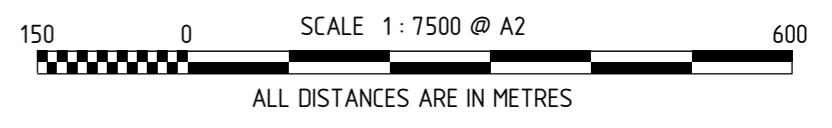

UNLODGED VERSION

UNLODGED VERSION

UNLODGED VERSION

**DRAFT**  
ALL AREAS AND DIMENSIONS  
ARE SUBJECT TO FINAL SURVEY  
AND WAPC APPROVAL

PRELIMINARY ONLY  
UNLODGED VERSION  
SUBJECT TO  
LANDGATE AUDIT

This version is  
- Current as at 13/10/2021  
- Subject to change without notice  
- Not intended for design use,  
a LANDGATE APPROVED copy  
should be obtained for such purposes.

UNLODGED VERSION

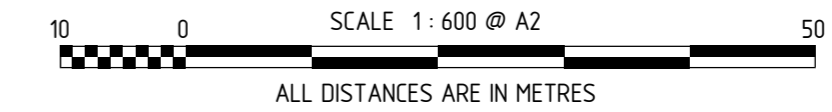
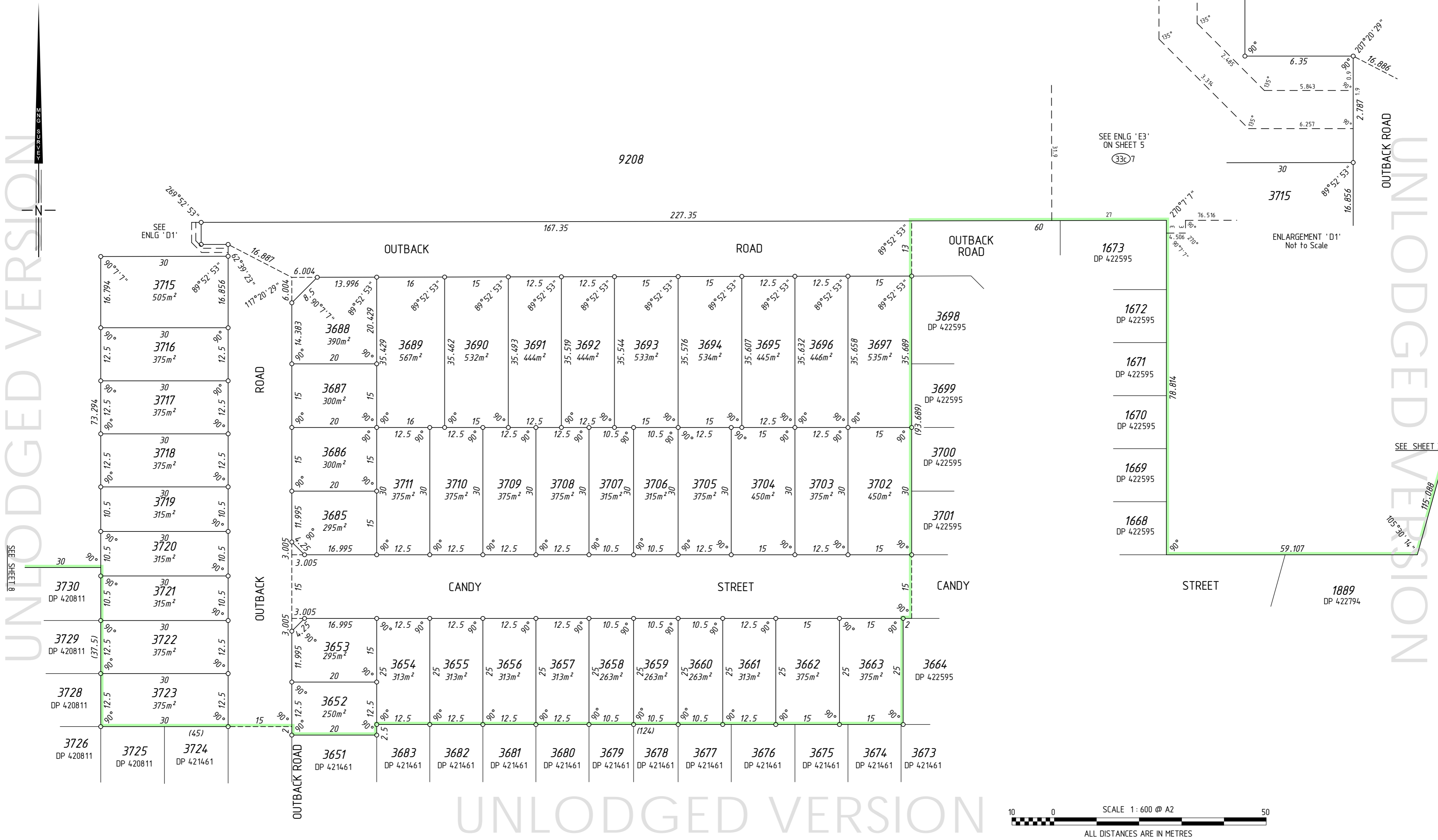
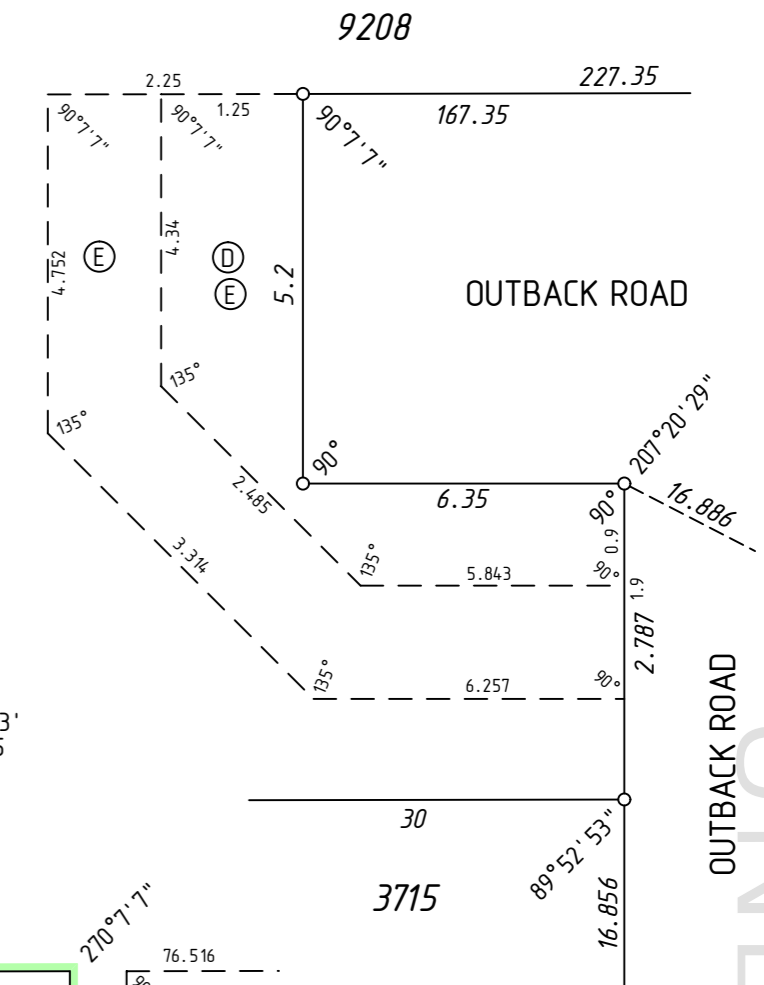

**DRAFT**  
ALL AREAS AND DIMENSIONS  
ARE SUBJECT TO FINAL SURVEY  
AND WAPC APPROVAL

UNLODGED VERSION

**PRELIMINARY ONLY  
UNLODGED VERSION  
SUBJECT TO  
LANDGATE AUDIT**  
This version is  
- Current as at 13/10/2021  
- Subject to change without notice  
- Not intended for design use,  
a LANDGATE APPROVED copy  
should be obtained for such purposes.

UNLODGED VERSION

UNLODGED VERSION

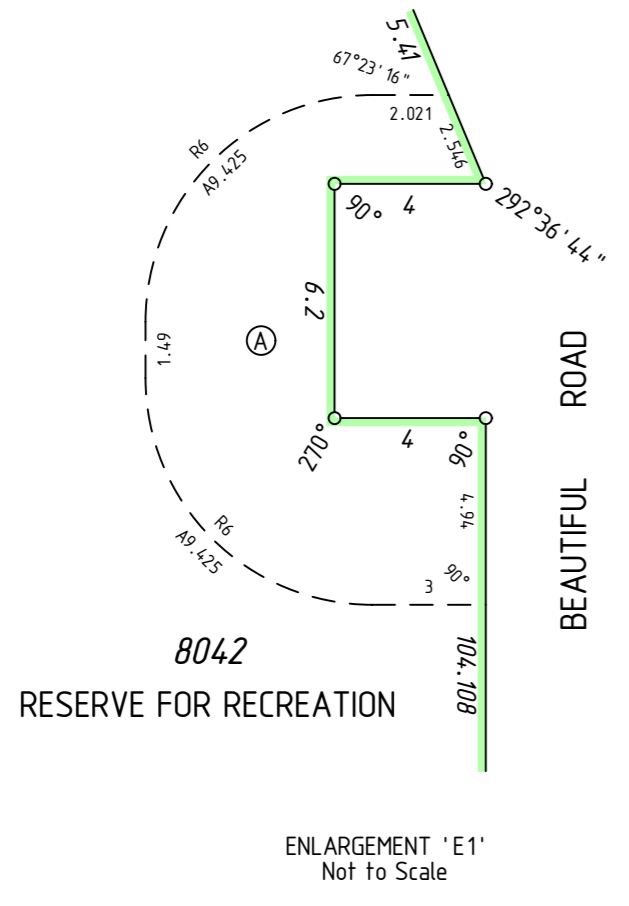

ENLARGEMENT 'E1'  
Not to Scale

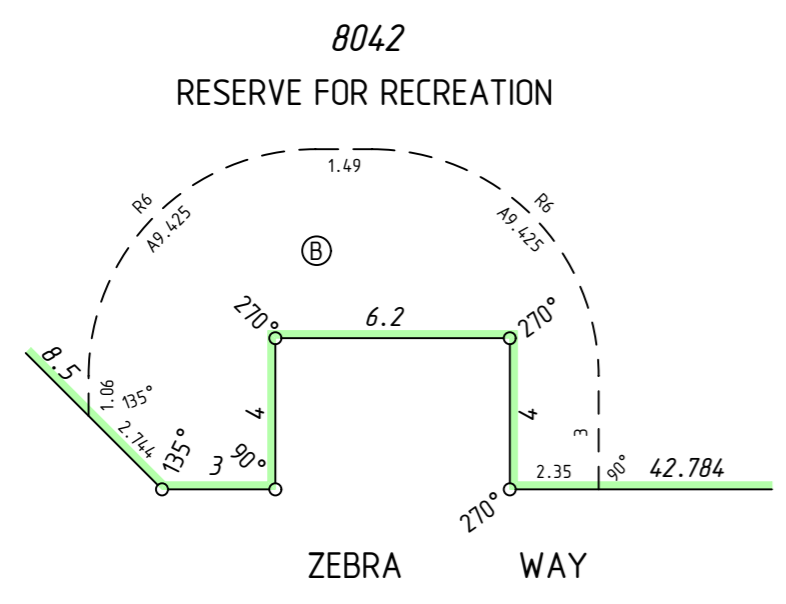

ENLARGEMENT 'E2'  
Not to Scale

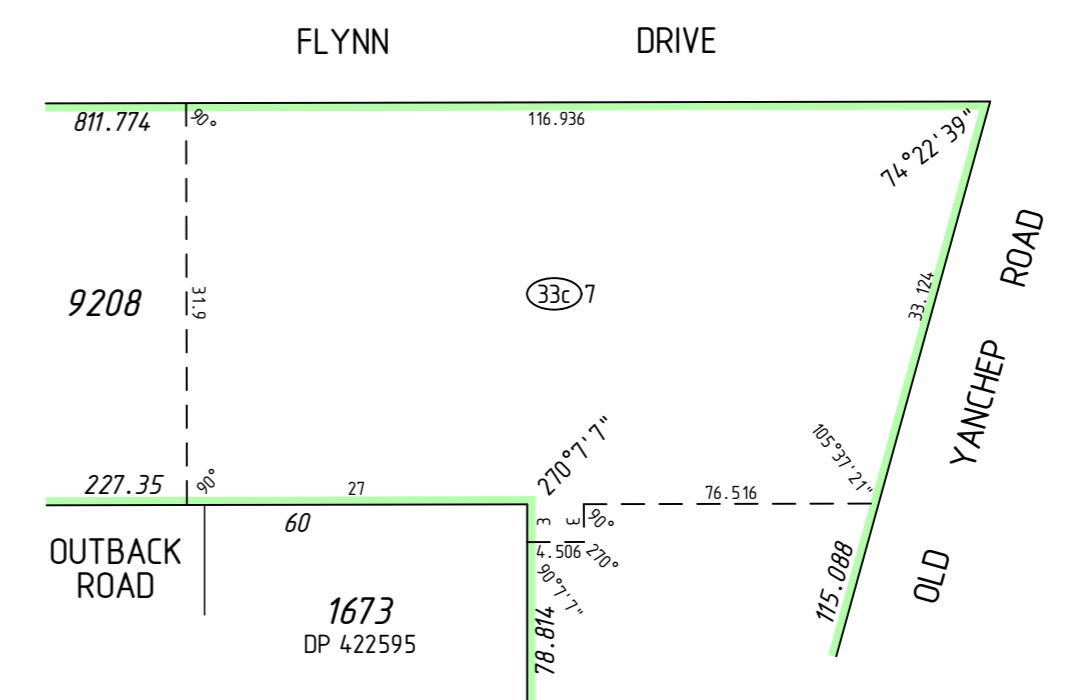
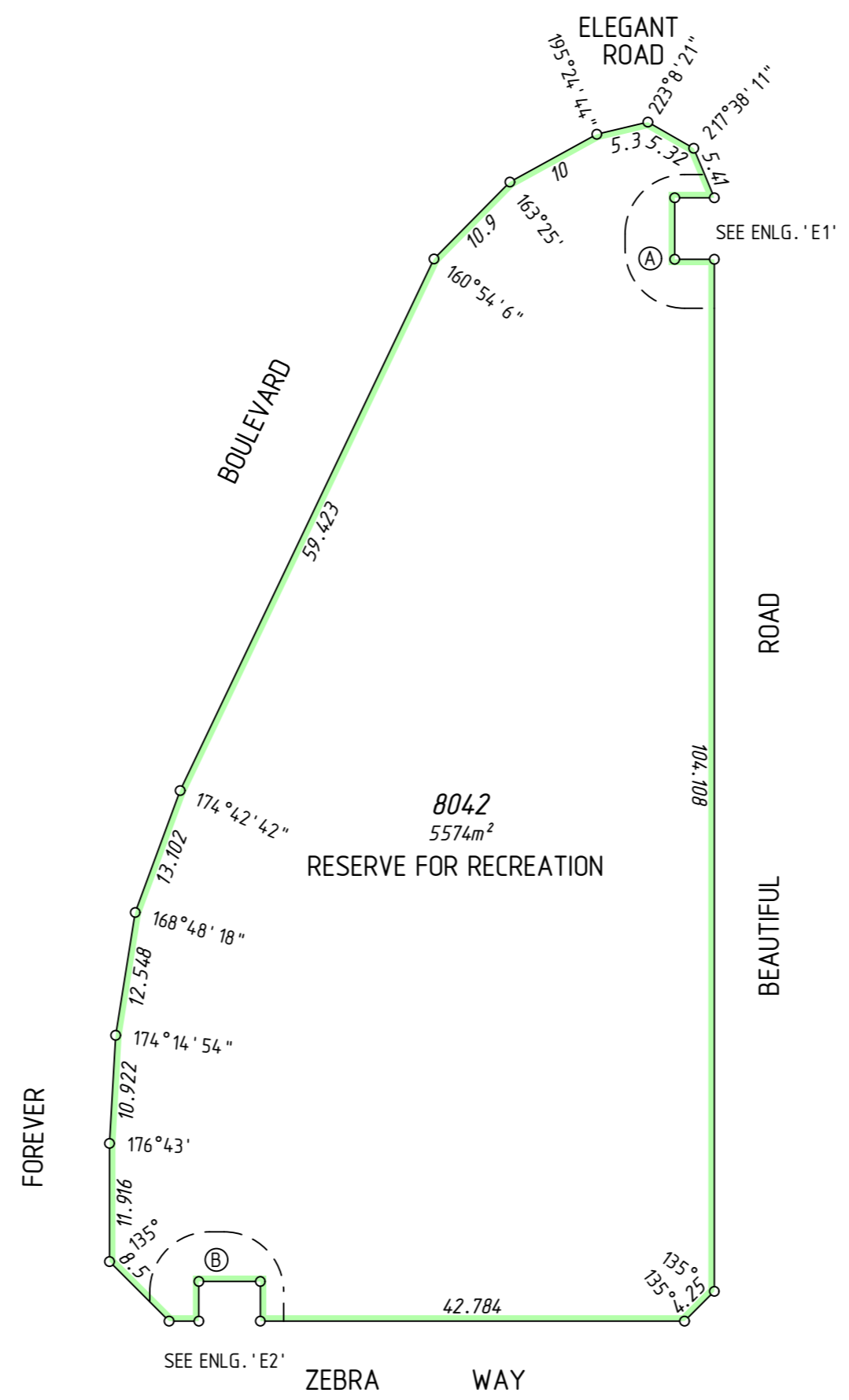

ENLARGEMENT 'E3'  
Not to Scale

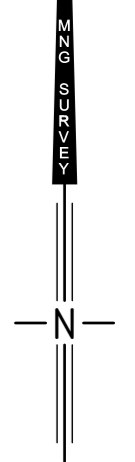
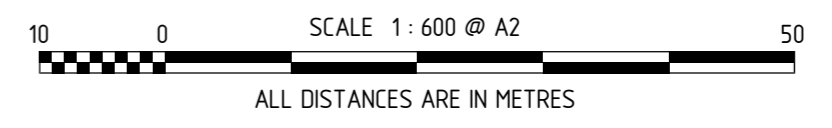

UNLODGED VERSION

**DRAFT**  
 ALL AREAS AND DIMENSIONS  
 ARE SUBJECT TO FINAL SURVEY  
 AND WAPC APPROVAL

UNLODGED VERSION

PRELIMINARY ONLY  
 UNLODGED VERSION  
 SUBJECT TO  
 LANDGATE AUDIT

This version is  
 - Current as at 13/10/2021  
 - Subject to change without notice  
 - Not intended for design use,  
 a LANDGATE APPROVED copy  
 should be obtained for such purposes.

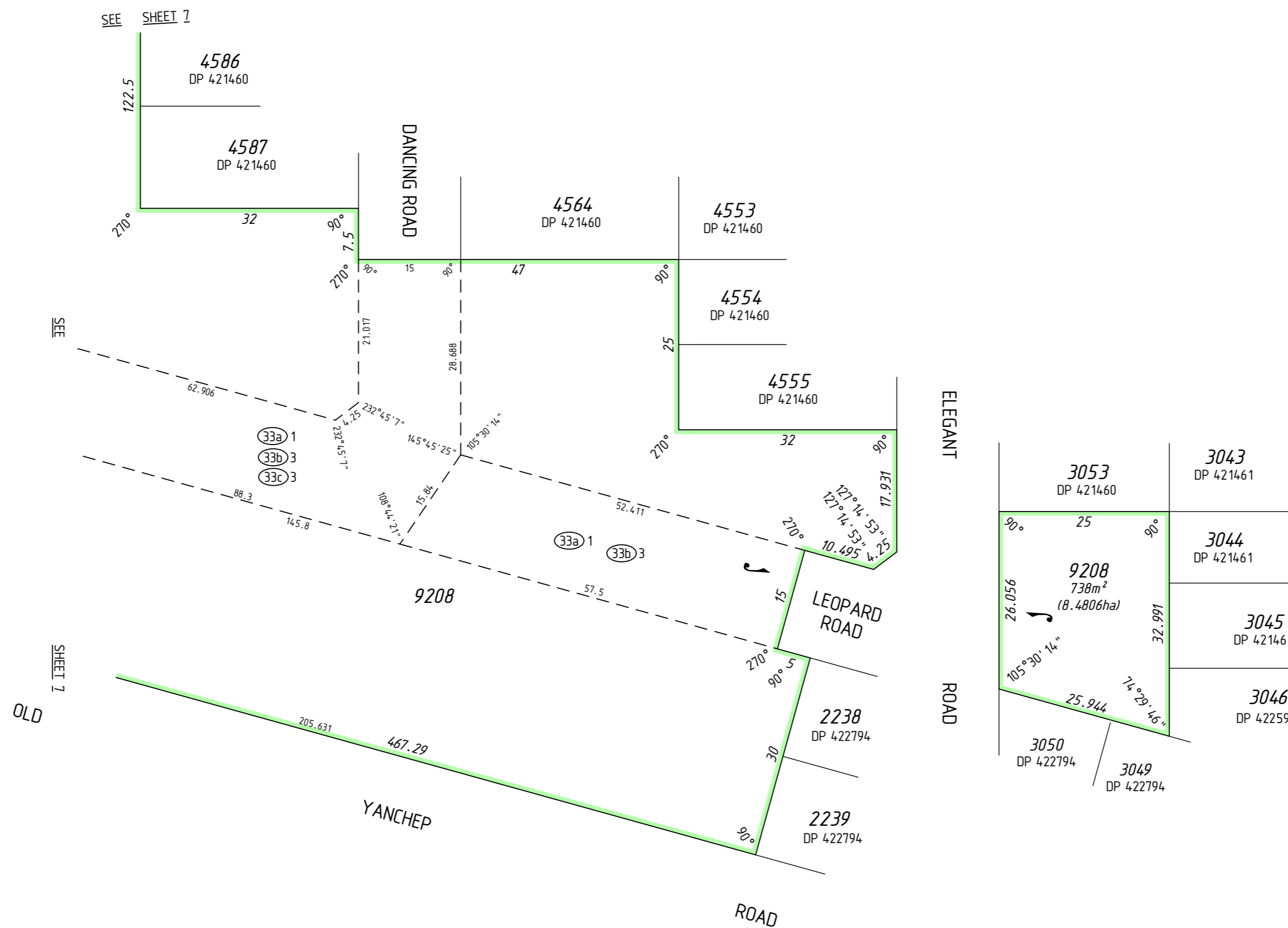

UNLODGED VERSION

UNLODGED VERSION

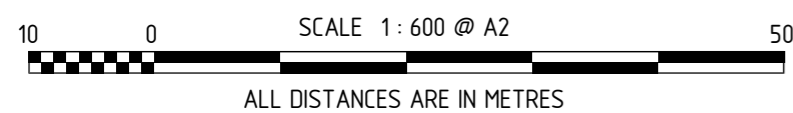

UNLODGED VERSION



MC MULLEN NOLAN GROUP  
 PO Box 3526, Success W.A. 6964  
 Tel: (08) 6436 1509  
 Fax: (08) 6436 1500  
 Email: info@mngsurvey.com.au

MNG Ref: 94-163dp-1371e - Stage 54 - DP422576, CSD

ADDITIONAL SHEETS  
 SURVEY SHEET

SHEET SHEETS  
 6 OF 9

VERSION NUMBER  
 1

DEPOSITED PLAN  
 422576

**DRAFT**  
 ALL AREAS AND DIMENSIONS  
 ARE SUBJECT TO FINAL SURVEY  
 AND WAPC APPROVAL

**PRELIMINARY ONLY  
 UNLOGGED VERSION  
 SUBJECT TO  
 LANDGATE AUDIT**

This version is  
 - Current as at 13/10/2021  
 - Subject to change without notice  
 - Not intended for design use,  
 a LANDGATE APPROVED copy  
 should be obtained for such purposes.

UNLOGGED VERSION

UNLOGGED VERSION

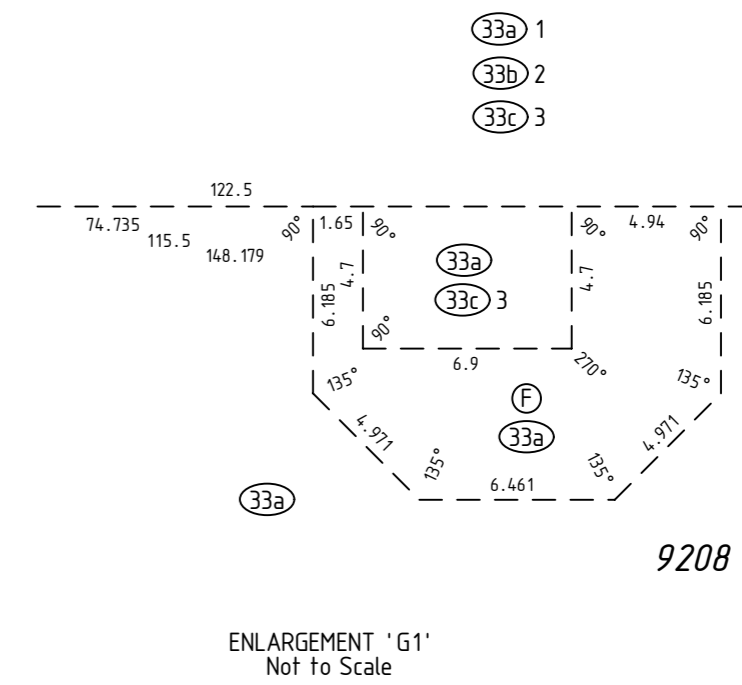
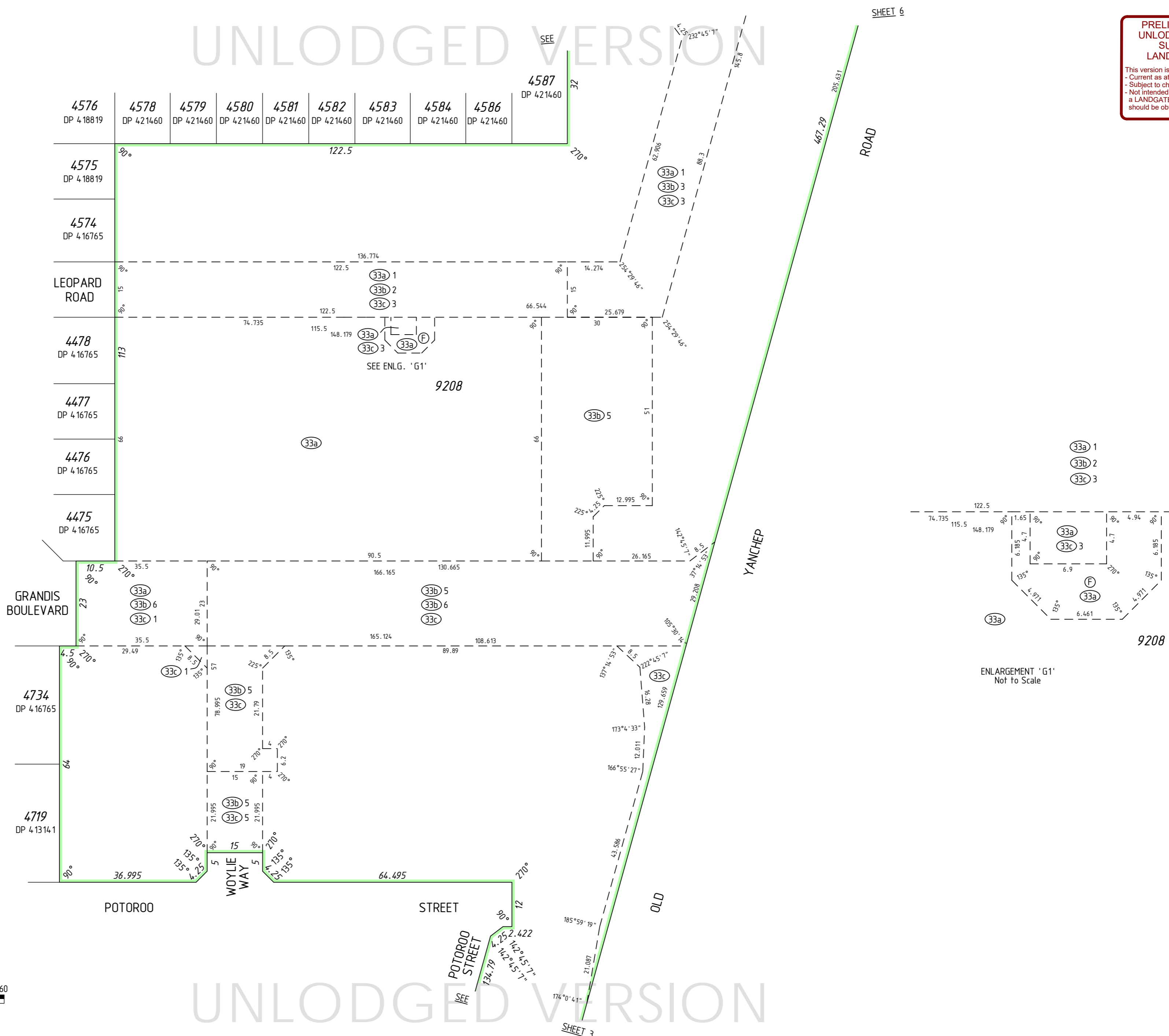

SCALE 1:750 @ A2  
 ALL DISTANCES ARE IN METRES

**DRAFT**  
 ALL AREAS AND DIMENSIONS  
 ARE SUBJECT TO FINAL SURVEY  
 AND WAPC APPROVAL

UNLODGED VERSION

PRELIMINARY ONLY  
 UNLODGED VERSION  
 SUBJECT TO  
 LANDGATE AUDIT

This version is  
 - Current as at 13/10/2021  
 - Subject to change without notice  
 - Not intended for design use,  
 a LANDGATE APPROVED copy  
 should be obtained for such purposes.

UNLODGED VERSION

UNLODGED VERSION

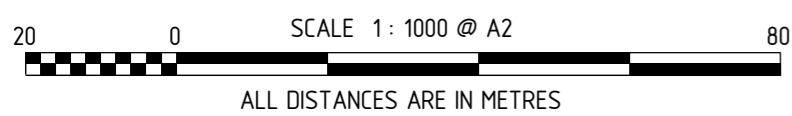
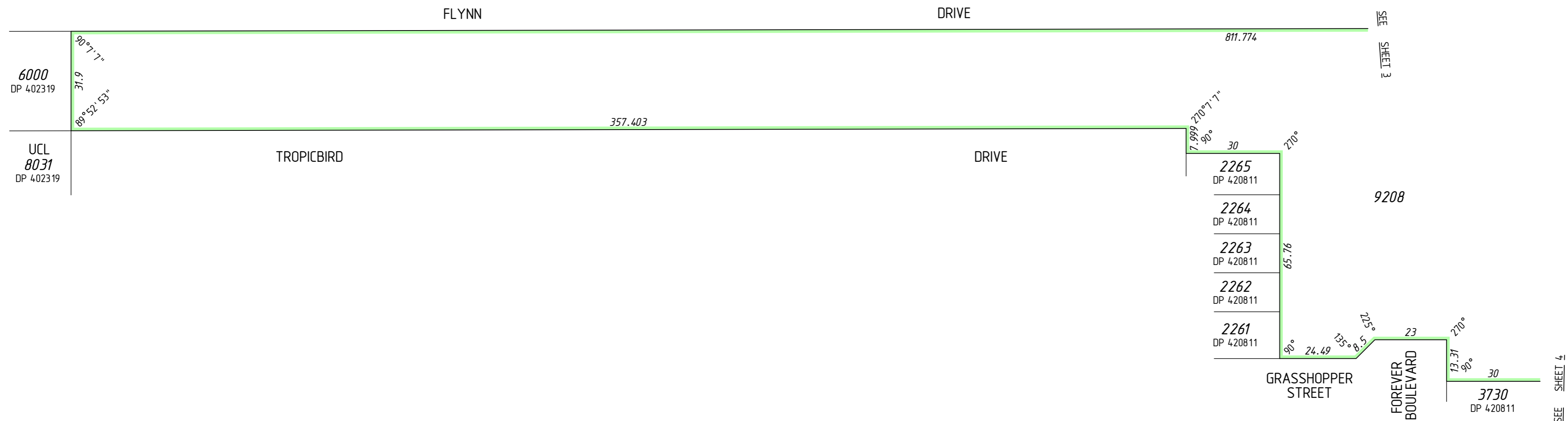

UNLODGED VERSION



**DRAFT**  
ALL AREAS AND DIMENSIONS  
ARE SUBJECT TO FINAL SURVEY  
AND WAPC APPROVAL

UNLODGED VERSION

**PRELIMINARY ONLY  
UNLODGED VERSION  
SUBJECT TO  
LANDGATE AUDIT**

This version is  
- Current as at 13/10/2021  
- Subject to change without notice  
- Not intended for design use,  
a LANDGATE APPROVED copy  
should be obtained for such purposes.

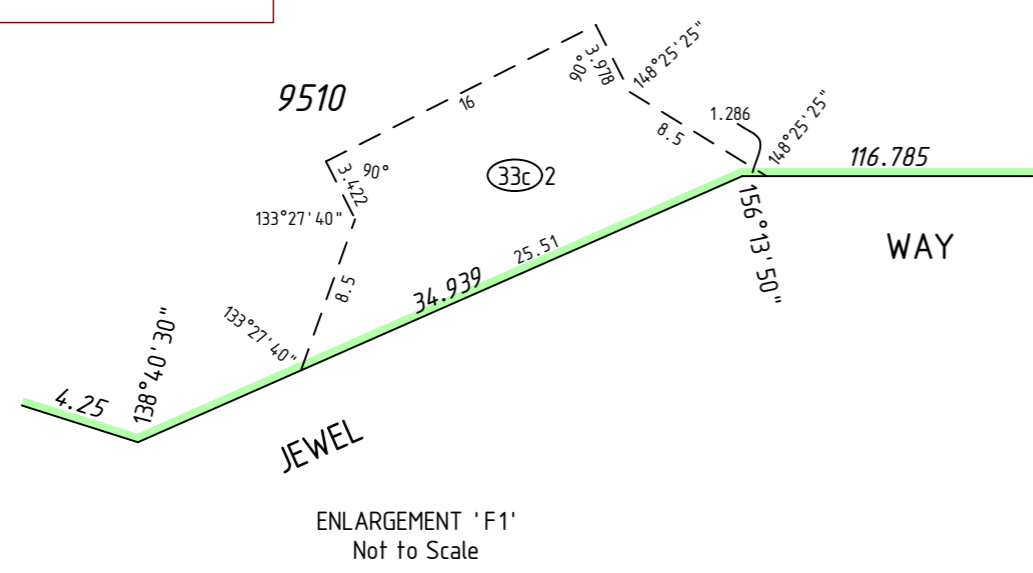

UNLODGED VERSION

UNLODGED VERSION

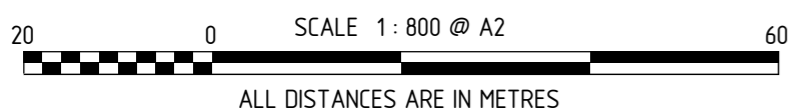
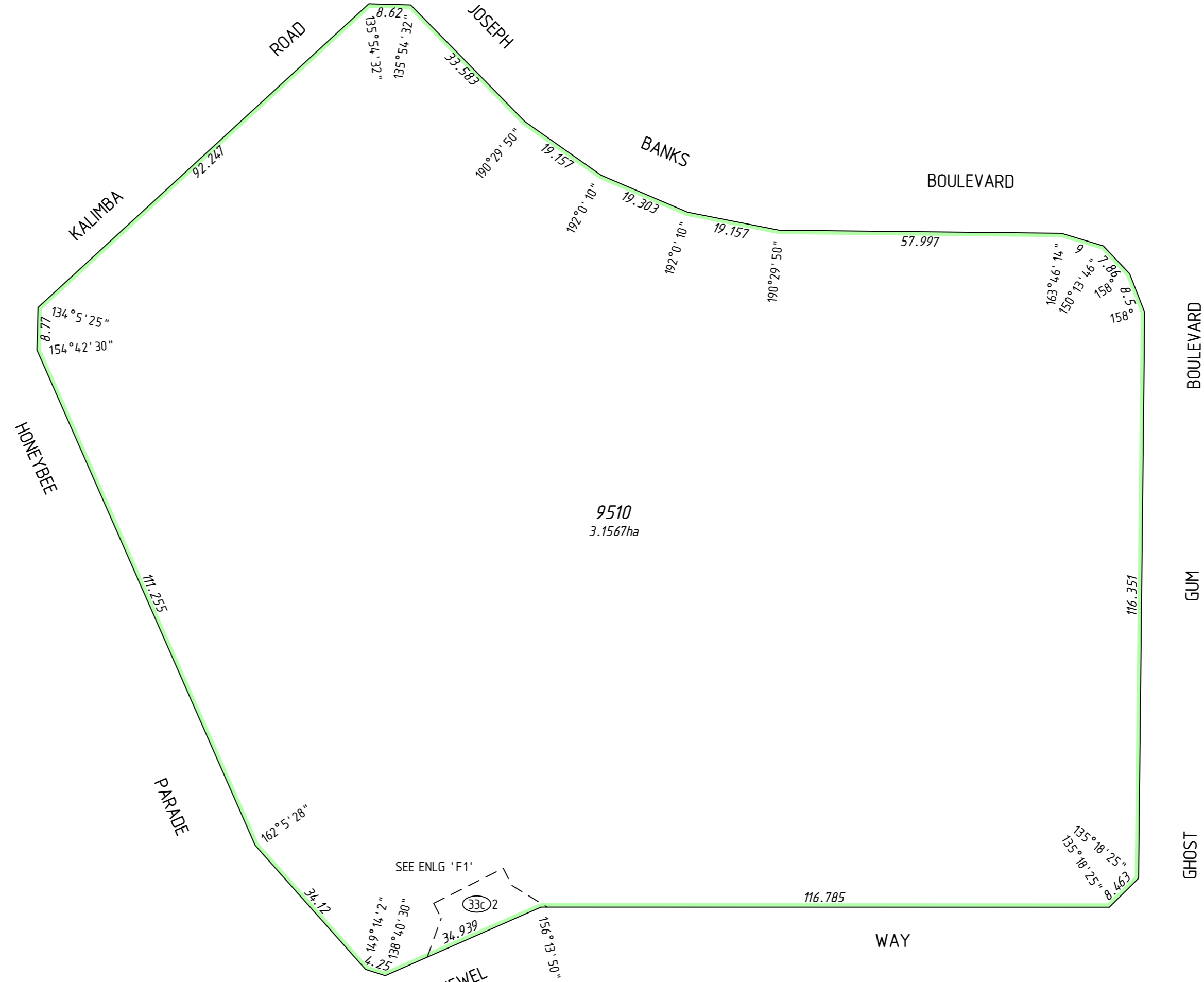

UNLODGED VERSION

**DRAFT**  
ALL AREAS AND DIMENSIONS  
ARE SUBJECT TO FINAL SURVEY  
AND WAPC APPROVAL

UNLODGED VERSION

PRELIMINARY ONLY  
UNLODGED VERSION  
SUBJECT TO  
LANDGATE AUDIT

This version is  
- Current as at 13/10/2021  
- Subject to change without notice  
- Not intended for design use,  
a LANDGATE APPROVED copy  
should be obtained for such purposes.

UNLODGED VERSION

UNLODGED VERSION

THIS SURVEY SHEET WILL BE  
REPLACED BY THE SURVEY DATA

UNLODGED VERSION



MC MULLEN NOLAN GROUP  
PO Box 3526, Success W.A. 6964  
Tel: (08) 6436 1500  
Fax: (08) 6436 1500  
Email: info@mngsurvey.com.au

MNG Ref : 94 163dp-1371e

VERSION NUMBER

1

DEPOSITED PLAN

422576